C
M22T

ILLINOIS WOMAN'S COLLEGE
BULLETIN

Alumnae Association Register

Jacksonville, Illinois

1913 - 14

PUBLISHED QUARTERLY BY THE COLLEGE

Entered as second-class matter at the post office, Jacksonville, Illinois, under Act of Congress, July 16, 1894.

SERIES 1 VOL. 4 NO. 2

DEC 29 1920

ILLINOIS WOMAN'S COLLEGE, JACKSONVILLE, ILL.
CAMPUS VIEW

ILLINOIS WOMAN'S COLLEGE

Alumnae Association

Register

with

Reports for 1913.

Jacksonville, Illinois

1914

ILLINOIS WOMAN'S COLLEGE

Founded by authority of Illinois Conference of the
Methodist Episcopal Church
September 23, 1846

First Meeting of Board of Trustees
October 8, 1846

Incorporated as Illinois Conference Female Academy
1847

Opened to Students in Basement of Methodist Episcopal Church
First Monday October 1848

Corner Stone Laid by Bishop Janes
September, 1849

Name Changed to Illinois Conference Female College
1851

First Class Graduated Close of Spring Term
1852

West Wing Built.
1855

West Wing Burned
1862

West Wing Rebuilt
1863

New Charter Granted Illinois Female College
1863

Main Building Burned and Rebuilt
1870

West Wing Burned
1872

West Wing Rebuilt
1873

Name Changed to Illinois Woman's College
1899

East Wing Built
1899

Music Hall Built
1906

Advanced to Accredited College Standard
1907

Harker Hall Built
1909

Campaign for Endowment, Improvement Fund
One Hundred Eighty Thousand Dollars
June 1913

Foreword

This edition of the Alumnae Register is more limited in its scope than the Executive Committee of last year had hoped to make it. The difficulty of securing the present names and addresses of former students who are not graduates has led to the abandonment of that purpose for the present because of the great amount of time that would be required for such work. A short illustrative list of non-graduate former students is appended, showing what might be done for those who would like to have their names retained on the mailing list.

An effort to secure more complete information regarding alumnae met with cordial response from many. We are grateful for all that came, and that which is not available for the Register will be used in the alumnae notes of the College magazine, the Greetings, which has eight numbers a year.

That there are so many names without addresses is regretable. With real interest on the part of the alumnae and former students much might be supplied that would add value to the next edition. The Register should become an annual or at least a biennial bulletin. Urgent request is made that all corrections possible, all additional information, be sent addressed to Register Committee, Illinois Woman's College.

Local I. W. C. societies which have been organized in several cities are becoming helpful factors in keeping alive active interest in the College. They also continue friendships which were formed in college days. Former students as well as alumnae are eligible to membership in these societies, and all who are located within reach of these organizations, should unite themselves in the bonds of helpful influence for the welfare and advancement of their college.

Remembrance

Rev. James F. Jaquess, D. D, was the first president of Illinois Woman's College, 1848-1855. During the Civil War he served his country as colonel of the 73rd Illinois Volunteer Infantry, the Preacher Regiment. Colonel Jacquess spent his later years in Washington and in London. On June seventeenth, 1898, his death occurred in St. Paul, Minnesota.

Rev. Reuben Andrus, D. D., presided over the College one year 1855-1856. He then returned to pastoral duties. In later years re was president of DePauw. He died January 17, 1887.

Rev. A. S. McCoy, A. M., presided over the College for two years, 1856-1858. At the time of his death, March, 1903, his home was in Pueblo, Colorada. Funeral services were held in the College Chapel and interment was in the Jacksonville East Cemetery, where in the summer of 1913 his wife was buried beside him.

Rev. Charles Adams, D. D., directed the interests of the College for ten years, 1858-1868. Death claimed him a few months after his retirement when he was living quietly in Washington, D. C.

Rev. William H. DeMotte, L. L. D., was the fifth president, serving the College for seven years, 1868-1875. He returned to Indianapolis and resumed his work as a teacher of the deaf in the Indiana school. His death occurred January 2, 1910.

Rev. William Fletcher Short, D. D., was president of the College for eighteen years, 1875-1893, resigning to accept the superintendency of the Illinois School for the Blind. Four years later he resumed ministerial labors as presiding elder of Jacksonville district. Death called him the last of August, 1909.

Rev. Joseph R. Harker, Ph. D., was elected president in 1893. The twentieth anniversary of his administration was observed with a special convocation of recognition during the commencement season of 1913. At this time the successful termination of the campaign that lifted a debt of $80,000 and added $100,000 endowment to the College gave the occasion an especial happiness and brilliancy.

The past summer marks the passing of Mrs. Andrus and Mrs. McCoy, two elect ladies who shared with their husbands the labors of the beginning years of the school.

No former president of the College is now living. Mrs. Short in her eighty-first year is at present in Providence, Rhode Island, with her youngest daughter, Mrs. Julian S. Wadsworth. Mrs. DeMotte, with her daughter Amelia DeMotte, is living at the Blacherne in Indianapolis.

Rev. Charles Adams D.D.
1855-56
1856-68
Rev. James F. Jacquess D.D.
Rev. Wm. H. DeMotte, LL.D.
1868-75
1893

Digitized by the Internet Archive
in 2013

http://archive.org/details/alumnaeassociati19illi

BOARD OF TRUSTEES 1846-1914

(With period of office)

*Akers, Rev. Peter, Jacksonville 1846-1855
Bennyworth, John, ...1858-1863
Best, Rev. W. D., Jacksonville 1892-1897
Blackburn, Edmund, Jacksonville 1893-
*Brown, Lloyd W., Jacksonville 1881-1894
*Brown, Hon. William, Jacksonville 1846-1855; 1864-1872
*Buck, Rev. Hiram, Decatur 1855-1892
Capps, Stephen R., Jacksonville 1872-1883; 1893
*Cartwright, Rev. Peter 1846-1864
*Chestnut, John A., Springfield 1858-1881
*Cloud, Rev. Newton, Jacksonville 1855-1864
Cochran, Hon. W. C., Sullivan 1897-1909
*Coler, W. N., ...1858-1860
Crabtree, Edgar E., Jacksonville 1904-
*Crabtree, John C., Jacksonville 1860-1863
*Crane, Rev. Charles A., Danville 1893-1895
*Crane, Rev. J. L., Jacksonville 1855-1863
*Dewees, Samuel S., Alexander 1880-1896
*Don Carlos, Rev. A., Jacksonville 1860-1863
*Elliott, Rev. Samuel, Jacksonville 1858-1860
*Ellis, William, Jacksonville 1858-1860
*Ennis, Henry M., Jacksonville 1860-1863
*Foster, John, Jacksonville 1860-1863
Gillett, Charles P., Jacksonville 1911-
*Gorham, Josiah, Jacksonville 1860-1863
Hairgrove, Dr. John W., Jacksonville 1901-1913
Hall, Wiliam E., Jacksonville 1893-1895
Harker, Joseph R., Jacksonville 1893-
Harris, H. H., Champaign 1895-1897
Hobbs, Rev. Richard G., Springfield 1893-1904
Hutchinson, J. E., ...1897-1899
*James, Rev. Colen D., ...1855-1857; 1858-1867
*Jaquess, Rev. J. F., Jacksonville 1852-1856
*Kearn, David, ...1858-1860
Kumler, Rev. J. A., Jacksonville 1893-1897
Larrimore, Thomas J., Jacksonville 1856-1863
Lollis, D. H., Meredosia 1897-1903
*Lurton, James H., Jacksonville 1855-1863
McClunn, J., Bloomington 1858-1860
*McCoy, Rev. Asa S., Jacksonville 1858-1860
*McElfresh, Rev. G. R. S., Jacksonville 1887-1903
Martin, J. L., Jacksonville 1846-1855
*Matheny, C. W., Springfield 1858-1860
*Mathers, Rev. John, ...1850-1875; 1876-1879
*Milburn, Nicholas, Jacksonville 1846-1859

*Moore, Rev. H. H., Decatur 1858-1863
*Newman, Rev. Benjamin, Jacksonville 1852-1860
Northcott, Rev. B. F., Illinois Conference 1858-1863
Orear, Judge T. B., Jacksonville 1894-
*Orear, William, Jacksonville 1872-1876
Osborne, J. H., Jacksonville 1889-1911
Pitner, Dr. Thomas J., Jacksonville 1884-
Platt, Alexander, Jacksonville 1901-
Prentice, Hiram Buck, Chicago 1909-
*Prentice, Rev. William S., Springfield 1857-1887
*Rapp, Michael, Jacksonville 1855-1858
Reed, Rev. Horace, Decatur 1895-
*Richardson, William, Jacksonville 1860-1863
*Ridgely, Rev. Vincent, Springfield 1858-1860
Rucker, Rev. J. C., Jacksonville 1858-1863
*Rutledge, Rev. George, Jacksonville 1855-1872
*Rutledge, Rev. William J., Jacksonville 1846-1850
*Samples, Charles,J acksonville 1860-1863
*Samuel, Dr. J. B., Carrollton 1850-1855
*Sargent, William L., Morgan Co. 1860-1863
Sconce, Harvey, Sidell 1906-
Scott, Lyman, ...1850-1853
*Sears, W., ...1860-1863
Sherman, Judge Lawrence Y., Springfield 1913-
*Short, William Fletcher, Jacksonville 1875-1893; 1904-1909
Sibert, Gideon, Jacksonville 1860-1863
Sinclair ,Samuel, Ashland 1860-1863
*Spates, Preston, Jacksonville 1860-1863
*Stacy, Matthew, Jacksonville 1846-1879
Starr, J. S., Decatur 1901-1903
*Stephenson, Rev. William, Jacksonville 1857-1858
*Stribling, Rev. W. C., Jacksonville 1846-1851
Taylor, J. W., Jacksonville 1903-
*Thomas, Judge William, Jacksonville 1846-1869
Thompson, Owen P., Jacksonville 1901-1906
*Travis, Rev. R. W., ...1855-1857; 1858-1863
*Trotter, Rev. W. D. R., Jaksonville 1846-1857
Tunison, H. C., Jacksonville 1891-1897
*Van Winkle, John S., Jacksonville 1858-1863
Veitch, William E., Jacksonville 1893-1897; 1906-
Virden, John, ...1858-1860
*Wadsworth, Archibald Clark, Jacksonville 1867-1912
Walton, Joseph W., Jacksonville 1904-
Webster, Rev. W. H., Danville 1877-1901
Welch, Dr. C. E., Westfield, N. Y. 1909-
*Whitlock, Hon. H. G., Jacksonville 1893-1903
Willard, Dr. James P., Jacksonville 1880-1891
Yates, Hon. Richard, Springfield 1903-

ALUMNAE TRUSTEES

*Capps, Mrs. Rhoda Tomlin, Jacksonville, Class '62 1894-1897
Dillon, Mrs. Susie Brown, Topeka, Kan., Class '75 1911-
King, Mrs. Lillian Woods Osborne, Jacksonville, Class '79 1895-1911
Lambert, Mrs. Belle Short, Jacksonville, Class '73 1903-
Mercer, Mrs. Mary Callahan, Robinson, Class '79 1907-
Nixon, Lizzie Dunlap, Jacksonville, Class '81 1904-1907
*Oakes, Mrs. Mary Turley, Jacksonville, Class '74 1897-1901
Orr, Mrs. Ellen Yates, Pittsfield, Class '67 1895-1907
Pegram, Miss Mary S., Lincoln, Class '64 1894-1897
Phillippi, Mrs. Rachel Harris, Champaign, Class '72 1905-1911
Robeson, Mrs. Hortense Bartholow, Champaign, Class '92 1911-
Rohrer, Mrs. Ella Crain, Waverly, Class '76 1897-1899
Rowe, Mrs. Marietta Mathers, Jacksonville, Class '75 1903-
*Scott, Mrs. Minerva Dunlap, Jacksonville, Class '52 1895-1903
*Selby, Miss Mary A., Jacksonville, Class '65 1901-1904
Vogel, Mrs. Alice Don Carlos, Jacksonville, Class '71 1895-1904
Ward, Mrs. Jennie Kinman, Jacksonville, Class '65 1907-

ALUMNAE ASSOCIATION OFFICERS

1912-1913

President and Corresponding Secretary— Mrs. Belle Short Lambert, '73

Vice-Presidents—Mrs. Lillian Woods King, '79
Mrs. Luella Cox Buckthorpe, '94
Mrs. Eva Davenport Gillham, '95

Recorder—Miss Annie Hinrichsen, '97.

Treasurer Alumnae Memorial Scholarships—Mrs. Jennie Kinman Ward, '65.

Treas — Anna M. Reid '82

OFFICERS OF LOCAL ILLINOIS WOMAN'S COLLEGE SOCIETIES 1913-1914

Springfield

President—Mrs. A. R. Trapp
Honorary Vice-President—Mrs. B. M. Griffith
Vice-Presidents—Mrs. T. J. Underwood, Mrs. Richard Yates, Mrs. Chas. Patton
Secretary—Miss Leona Eads
Treasurer—Miss Mildred Stahl

Danville

President—Mrs. Charles Troup
Secretary-Treasurer—Mrs. Edna Starkey Crist.

Decatur

President—Mrs. Edith Starr Haines
Secretary-Treasurer—Mrs. C. Martin Wood

Chicago

President—Mrs. E. C. Frady
Vice-Presidents—Mrs. Charles Adams, Mrs. A. M. Smith, Mrs. John R. Thompson
Secretary—Miss Clara Allen
Treasurer—Miss Clara Black

Kansas City, Mo.

President—Mrs. John C. Merine
Vice-Presidents—Mrs. John Punton, Mrs. John J. Green, Mrs. Harry G. Moore, Mrs. L. L. Staley
Secretary-Treasurer—Miss Sarah E. Triplett

St. Louis, Mo.

President—Amelia Postel
Secretary-Treasurer—Elsie Fackt

Los Angeles, Calif.

President—Mrs. Hugh Harrison
Secretary-Treasurer—Mrs. Phebe Kreider Murray

Jacksonville

Illinois Woman's College Guild

President—Mrs. Thomas Hopper
Vice-Presidents—Mrs. O. F. Buffee, Miss Ruby Neville, Mrs. William Newman
Secretary—Mrs. J. F. Claus
Corresponding Secretary—Mrs. J. R. Davis
Treasurer—Miss Lizzie Rataichak

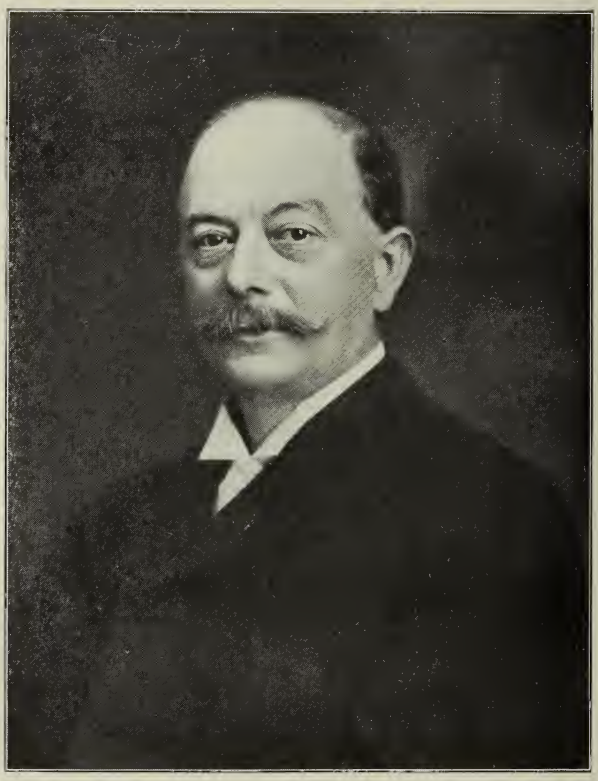

Jos. R. Hawker

THE ENDOWMENT CAMPAIGN
1912-1913

One of the most notable events in the annals of the College is the successful campaign for endowment which marked the year 1912-1913. The immediate occasion for this effort arose through the ruling of college boards in regard to endowment.

College Associations not only determine the courses of study that award the bachelor's degree but there must be assurance that the institutions granting such honors are adequately provided with facilities and faculty to give such courses. It has become clearly evident that this can not be done unless the income of the college derived from tuition fees is supplemented by income from other sources. This has led to the establihment of definite requirements for sustaining funds.

About two years ago the standard set by the university senate of the board of education of the Methodist Episcopal Church, in harmony with like action by other collegiate associations, was that a college to be continued on the accredited list of such educational institutions must have a minimum endowment of $100,000, above all indebtedness it might have, by June 1913 and $200,000 by January 1916.

For Illinois Woman's College this was a drastic ruling, because, for the first time in half a century, a debt had been incurred. This was not due to a discouraging deficit in current expenses but was occasioned by an opportunity to secure adjacent property as an addition to the campus, and by the erection of a much needed building, that enhances the value of the College plant for all years to come. This had necessitated an expenditure of $80,000. Therefore to meet the demand, the raising of that sum in addition to the $100,000 for endowment (a total of $180,000 by June 1913) was involved.

With indomitable courage President Harker faced the task. The board of trustees, the faculty, the students, the alumnae and former students were enlisted in the effort. Plans were laid and the campaign was formerly opened at the college chapel service April 11, 1912, when gifts amounting to $12,000 were announced. By commencement day nearly two months later over $50,000 had been subscribed conditioned on the entire $180,000 being secured. During the next winter $60,000 was secured in Jacksonville in a short campaign directed by Dr. Hancher of New York. The remaining $70,000 came slowly. Defeat sometimes seemed to threaten but victory came in the end. The evening before Commencement day brought the glad announcement of the completed task and I. W. C. remains on the list of colleges of standard rank.

The endowment campaign necessary for the assured success of Illinois Woman's College has only begun. The rapidly changing conditions of the age demand high standards of excellence and constantly improving equipment. To meet these requirements a large endowment is necessary. A million dollars is not too much to ask for this Woman's College of the Mississippi Valley. The effort is going forward to secure the next $100,000 which must be paid in by January 1916.

ALUMNAE MEMORIAL SCHOLARSHIPS.

PRESIDENTS 1848-1914.	RECEIPTS. Cash 1907-8-9-10-11-12	Cash 1913 May 1st, 1914	Cash Total 1907—May 1st, 1914
Rev. James Jaquess, D.D. 1848-1855.....	$560.51	$1735.00	$2295.51
Rev. Reuben Andrus, D.D. 1855-1856.....	35.00	125.00	160.00
Rev. Asa S. McCoy, A.M. 1856-1858.....	32.00	256.67	288.67
Rev. Charles Adams, D.D. 1858-1868.....	501.53	1400.87	1902.40
Rev. William H. DeMotte, D.D. 1868-1875...	501.00	304.35	865.35
Rev. William Fletcher Short, D.D. 1875-1893.	1856.50	1310.18	3166.88
Rev. Joseph R. Harker, Ph.D. 1893—.....	976.00	.1424.74	.2400.74
TOTAL.....	4522.54	6556.81	11079.35

It is now seven years since the alumnae association began an effort to raise memorial scholarship funds which would not only assist worthy girls appealing for help in securing a college education, but would, in a most fitting way, establish memorials that would keep alive in the school from year to year the names of its honored presidents. The pledge made by the association was $35,000, representing $5,000 for each scholarship.

The movemet has grown more slowly than was expected, until last year when under the influence of the general endowment campaign, with its attendant wide publicity, a new impetus was given which brought cash gifts exceeding the total contributions prior to that time. More than two-hundred and fifty subscriptions by the alumnae were made ranging from one dollar to ten thousand dollars. As shown above ~~$4521.73~~ 6556.81 came as cash gifts to the Memorial Scholarships beside the pledges which are yet to be paid. In addition to these gifts to the Scholarships alumnae and former students pledged over $16,000 to the Endowment Improvement Fund.

The pledges now due and the final payments to be made before Commencement 1915 will bring these scholarships up finely but will not complete them. The treasurer of the fund is constrained to add an appeal that immediate payment be made of the pledges now due and that with generosity and all possible effort the entire of $35,000 be completed before January 1916. As living stones in these monuments, are the bene ficiaries who receive the benefits they bestow.

(Mrs.) Jennie Kinman Ward '65.
Treas. A. M. S.

ALUMNAE ASSOCIATION OFFICERS
1913-1914

President—Mrs. Luella Cox Buckthorpe, '94

Vice-Presidents—Mrs. Alice Briggs Hopper, '05; Mrs. Myrtle Abbott McCarty, '00; Miss Ethel Wylder, '03

Recorder—Mrs. Clara Jordan Paschal, '90

Treasurer—Mrs. Emily Jane Allan Fay, '73

Treasurer Alumnae Memorial Scholarships—Mrs.Jennie Kinman Ward '65

General Secretary—Mrs. Belle Short Lambert, '73

ILLINOIS WOMAN'S COLLEGE ALUMNAE ASSOCIATION
BY-LAWS

Adopted 1869; Revised 1899; Second Revision 1909

ARTICLE I.
Name and Object.

This society shall be called the Alumnae Association of Illinois Woman's College. Its object shall be to further the well-being of the collegelege and its graduates by maintaining such relations to the college as to aid efficiently in its upbuilding and increasing usefulness.

ARTICLE II.
Membership.

Section 1. All who have received a degree or a diploma, from any collegiate department of the Illinois Woman's College are members of this Association.

Sec. 2. Any person who has been in attendance in any collegiate department of the Illinois Woman's College for a period of not less than two years, may be elected as Associate Member, after an expiration of four years from such resident study.

Sec. 3. Such person as, by reason of long association and manifest interest in the Illinois Woman's College may merit such recognition, may be elected to Honorary Membership.

ARTICLE III.
Officers.

The officers of this Association shall be a president, two vice presidents, a recorder, a treasurer, and a general secretary.

ARTICLE IV.
Duties of Officers.

Sec. 1. It shall be the duty of the president to preside at all meetings of the Association and of the executive committee; to sign all orders upon the treasury; to be the official representative of the Association, and to perform all other duties usuallly imposed upon such officer.

Sec. 2. The duties of the vice presidents shall be to fulfill the duties of the president in case of the absence or disability of that officer.

Sec. 3. The recorder shall keep a permanent record of all proceeding of the Association the minutes of the previous meeting, and shall sign all orders upon the treasury.

Sec. 4. The duties of the treasurer shall be to collect the annual fee of one dollar from all members of the Association, and keep an account of receipts and expenditures. She shall disburse the funds only upon orders signed by the president and recorder, and shall present an audited report at each annual meeting.

In February of each year, the treasurer shall send a notice requesting the payment of the annual fee of one dollar, and shall send receipt for same when it is received. A second notice shall be sent in April to those who have failed to respond to previous notice.

Sec. 5. It shall be the duty of the general secretary to keep a list of all alumnae, together with brief biographical notes pertaining to the same; to act as necrologist, rendering an annual report as such; to send to every member a report of the annual meeting, and to perform such duties as the executive committee or the Association may from time to time prescribe.

ARTICLE V.

Committees.

Sec. 1. The executive committee shall consist of the officers of the Alumnae Association, and the resident alumnae trustees.

Sec. 2 The executive committee shall appoint a general secretary and determine the compensation for her services; shall have power to fill vacancies arising among its members, for the remainder of the term; audit the treasurer's account; shall make arrangements for meetings and shall appoint such standing and special Committees as are not otherwise provided for by the Association.

ARTICLE VI.

Elections.

Sec. 1. All officers not otherwise provided for shall be chosen at the annual meeting, and a majority vote of the members present shall be necessary to an election of any officer. The voting shall be by ballot, and for each officer separately if any member requests, but if no such request be made, a vote by acclamation, or for several officers together, shall in all respects be legal.

Sec. 2. All officers shall be chosen annually and shall be eligible to reelection. Officers shall retire from duty on the fifteenth day of June following the election of their successors. The fiscal year shall begin on June fifteenth of each year.

ARTICLE VII.

Meetings.

Section 1. The annual meeting shall be held in the Illinois Woman's College on the day of, or the day preceding, the commencement exercises

at such hour as the executive committee may designate, giving due notice thereof. Special meetings may be called at any time by the executive committee.

Sec. 2. While it is desirable that every annual meeting shall be attended by all former students, who find it possible, special effort shall be made for reunion of the classes graduated one year, five years, ten years and each decade previously.

Sec. 3. The executive committee may also, when thought advisible, arrange for special anniversary reunions of any or all of the classes.

ARTICLE VIII.

Nomination and Election of Alumnae Trustees.

Section 1. The officers of the Alumnae Association, consisting of the president, two vice presidents, the recorder, the treasurer and the general secretary, shall constitute a nominating committee, whose duty it shall be in February of the years in which alumnae trustees are to be elected, the uneven calendar years, to select the names of three candidates for each vacancy in the number of alumnae trustees. All members have the privilege of suggesting names of candidates to this committee.

Section 2 The names of these nominees shall be printed upon a ballot which shall be sent to the members of the Alumnae Association. A cross marked before the names of the two candidates preferred will indicate the voter's choice, and the ballot must be signed with the voter's name and be returned to the treasurer of the Alumnae Association not later than May fifteenth.

Section 3 A committee appointed by the executive committee with the treasurer as chairman, shall serve as tellers to count the ballots. The two candidates receiving the highest number of votes shall be announced as the choice of the alumnae at the annual meeting of the Association, and their names presented for confirmation to the Illinois Annual Conference at its following session, their trusteeship to extend six years.

Section 4. Graduates of Illinois Woman's College of not less than ten years' standing are eligible as trustees, with the exception of the members of the college faculty.

ARTICLE IX

Alumnae Memorial Scholarships

Section 1. The Alumnae Association shall establish memorial scholarships in honor of each of the presidents of the college; one thousand ($1000.00) dollars shall be secured as a foundation for each scholarship, and this sum shall eventually be increased to five thousand ($5000.00) dollars for each scholarship.

Section 2. The income from the Memorial Scholarship Fund shall be used to aid worthy students, in the college course, who expect to receive a degree.

Section 3. The president and recorder of the Aumnae Asociation, the general secretary and the resident alumnae trustee shall constitute a committee to administer the scholarship benefits; to receive and act

upon applications therefor; and to present a report of same to the Asociation at its annual meeting.

ARTICLE X

Non-Graduate Mailing List

On the payment of one dollar annually by a non-graduate former student of the college, her name shall be placed upon the mailing list to receive all printed matter of the Association, and her name shall be entered in the register of such list.

ARTICLE XI

Fee

Each member and associate member shall pay an annual fee of one dollar. This fee will not be expected from the members of the incoming senior class of each year, and will not be cumulative. The non-payment of this annual fee disqualifies a member for voting for officers or alumnae trustees, but does not affect membership in any other way.

ARTICLE XII

Quorum

In Association meetings, a quorum shall consist of twenty members; in the executive committee of a majority.

ARTICLE XIII

Order of Business

The order of business for the annual meeting of the Association shall be as follows, subject to be waived or changed by a majority vote of the members present—

1. Call to order.
2. Introduction of graduating class.
3. Reading of the recorder's minutes.
4. The report of the general secretary.
5. Report of the treasurer.
6. Report of Alumnae Memorial Scholarships.
7. Report of standing committes.
8. Report of special committees.
9. Unfinished business.
10. New business.
11. Election of officers for ensuing year.
12. Miscellaneous business.
13. Adjournment.

ARTICLE XIV

Amendments

These By-Laws may be amended at any annual meeting of the Association by a two thirds vote of the members present, provided notice of such change shall have been given in the call for the meeting.

ARTICLE XV

Rules of Order

Robert's Rules of Order shall govern the Association in all cases in which they are not inconsistent with the By-Laws of the Association.

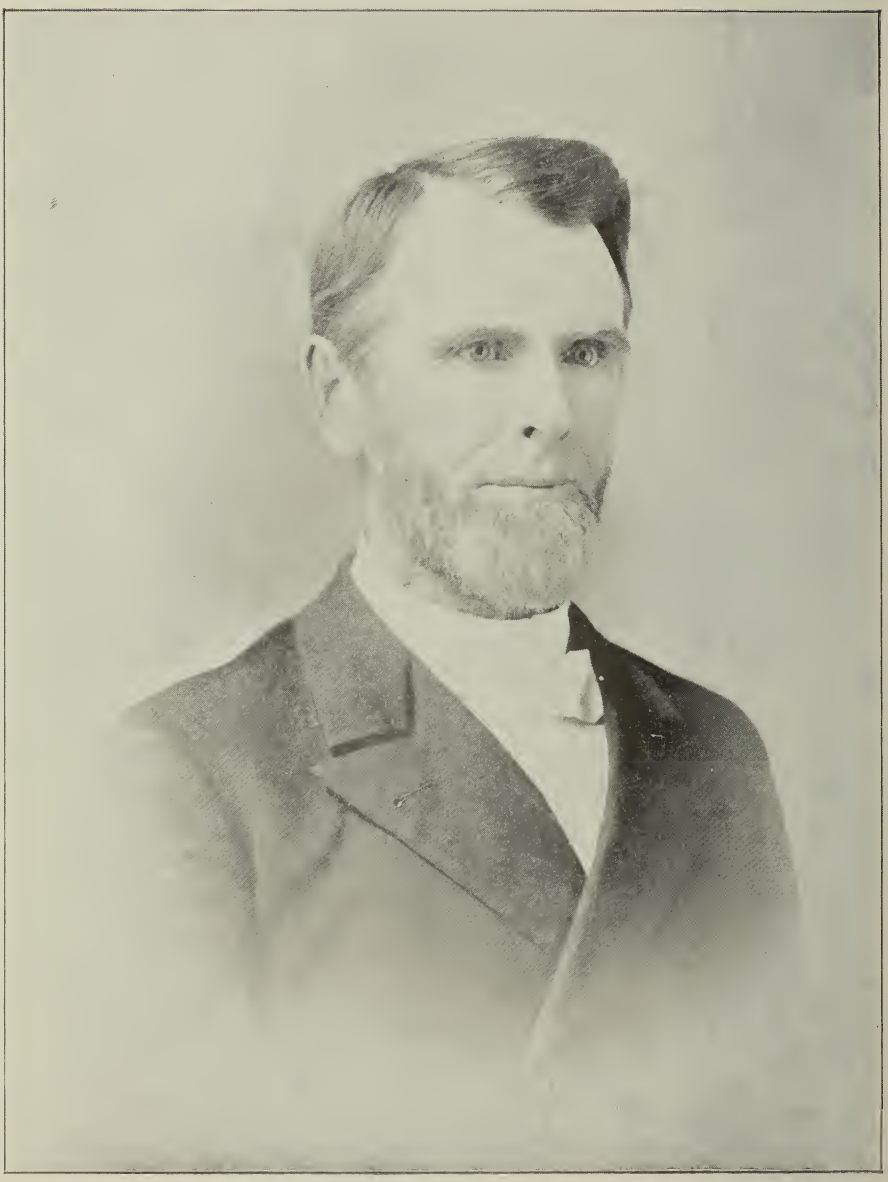

William F. Short

Diplomas and Degrees.

In the sixty eight years since the college was founded there have constantly been changes and readjustments just such as continue in the educational world today. The first diplomas awarded the dignified honors Mistress of Liberal Arts or Mistress of English Literature according to the course taken; the Liberal Arts course required Latin and Greek; the English course included modern languages, the other subjcets beng generally the same in both courses.

Pleasing and quaint and even stately sound these "Mistress" honors and our mothers and grandmothers were proud to receive them for they represented the first to be given in this new western world. They were not college degrees and have scant recognition in the light of the twentieth century, but they were received with serious appreciation and happiness, and those to whom they were awarded went forth with high purpose to meet Life's demand. The homes they presided over, the families they reared, the service they gave in Church and community life mark a period and a type that is sincere, reverent and one of the best that Christian civilization has known.

In considering the courses that the college curriculum has given during the past sixty-seven years, with the slight variations which from time to time have been developed, it seems that with entire justice they may be resolved into the three classifications which from the first have been most generally used, the Classical, the English and, some years later the Scientific. For the sake of uniformity of designation of courses that are practically the same, these terms are the only ones used in this edition of the Register to define the line of study pursued by the graduates prior to 1907.

After expectations long delayed, the college came into the realization of the hopes of its founders when in 1907, it was found possible to advance the course to the full standard required for the Bachelor of Arts degree. Since then a four years course in Home Economics has been developed, giving the Bachelor of Science degree, so that the college now has two degree courses.

The special departments which Illinois Woman's College sustains; the College of Music; the Schools of Fine Art, Expression, and Home Economics have had graded work almost from the time of their introduction and ever since the seventies have awarded diplomas for completed courses.

With utmost joy the alumnae of the earlier years recognize the new dignity that crowns their Alma Mater, as she bestows her honors, and congratulate their younger sisters upon whom college degrees are now conferred.

ABBREVIATIONS.

The following are some of the abbreviations used in the preparation of the Register.

A

asst. assistant.

C

ch. church.
child. children.
Cl. Classical.
Col. College.
Cong. Congregational.

D

d. dead.
dau. daughter.
dea. deaconess.

E

En. English language and literature.
engr. engineer.
Ex. Expression.

F

F. A. Fine Arts.

G

grad. graduate.

H

h. husband.
H. E. Home Economics.
h. s. high school.

I

I. W. C. Illinois Woman's College.
instr. instructor.

K

Kindgtr. kindergartner.

L

libr'n librarian.

M

m. married.
mgr. manager.
M. E. Methodist Episcopal.
mem. member.
min. minister.
miss. missionary.

O

O. officer.

P

phys'n. physician.

S

s. son.
Sc. Scientific.
Soc. Society.
supr. supervisor.
sum. summer.

T

teach. teacher or teaching.

V

v. voice.

W

W. F. M. S. Woman's Foreign Missionary Society.
W. H. M. S. Woman's Home Missionary Society.

Alumnae of Illinois Woman's College

ABBOT, Alice Myrtle, Sc. 00; Mrs. F. A. McCarty, 620 W. College Ave., Jacksonville, Ill.,; (h. M. E. Clergy.); 3 dau.

ABRAMS, Mary Drucille, En. 92; Mrs. Frank Gordon Munson, Alva, Okla.; (h. bank cashier)

ACHENBACH, Jessie Margaret, Exp. 02; Mrs. Edgar Zeno Curnett, Carrollton, Ill.; (h. real estate)

ADAMS, Lulu M., Cl. 90; 1837 Greenleaf Ave., Rogers Park, Ill.

ADAMS, Olive Etta, Sc. 01; Mrs. E. H. Boling, Welsh, La.; (h. merchant)

AINSWORTH, Olive, Cl. 07; Watseka, Ill.; Wesley Hosp., Chicago, Ill., 11-14, cand. Grad. 14.

AKERS, Lida E., En. 62; 1322 Michigan Ave., Kansas City, Mo.; teach. 35 yrs.

ALEXANDER, Catherine, Sc. 97; Mrs. Arthur Burbank, N. Seventh St., Springfield, Ill.

*ALEXANDER, Rose L., En. 82; Mrs. Peckenpaugh.

ALLAN, Emily Jane, B. A. 13; Mrs. William A. Fay, Jacksonville, Ill.; m. 13; (h. Jacksonville Journal)

ALLCOTT, Louisa M., Piano, 80; Jacksonville, Ill.

ALLEN, Clara B., Cl. 87; 6504 Harvard Ave., Chicago, Ill.; B. A. Chicago Univ. 12; teach. h. s.

ALLEN, Hattie L., En. 82; Mrs. F. A. Hoxie, Ogallala, Neb.

ALLING, Clara L., En. 77; Mrs. Henry Conroy.

ALLISON, Edna Mae, H. E. 12; Mt. Sterling, Ill.

ALLISON, Jennie Mayme, H. E. 12; 600 W. Jordan St., Jacksonville, Ill.

ALLISON, Sarah Lucille, H. E. 12; 600 W. Jordan St., Jacksonville, Ill.

ANDERSON, Hettie, Sc. 02; Mrs. Jas. T. Wilson, Kinderhook, Ill.; m. 04, (h. farmer); 1 dau.; 1 s.

ANDERSON, Nannie M., En. 76; 309 N. Edward St., Decatur, Ill.

ANTLE, Iona O., Piano, 81; Mrs. C. C. Frackelton, Petersburg, Ill.; (h. banker)

ARENZ, Eleanor Louise, En. 92-Piano 93; Mrs. Harry Hussey, 835 S. Douglas Ave., Springfield, Ill.; grad. Passavant Mem. Hosp., Jacksonville, Ill. 09; (h. d. 06); 3 child.

ARENZ, Jessica Rutledge, Voc. 96; Mrs. Horace A. Coleman, Palmyra, Ill.; (h. merchant); 3 dau. 1 s; Pres. Palmyra Woman's Club.

ASH, Hazel Helen, En. 10; Mrs. Claire E. Ferris, 1336 Dale St., San Diego, Calif.; (h. druggist)

*ASKINS, Lucy, Cl. 52; Mrs. Washington Rutledge.

ASPLUND, Esther Marie, A. B. 12; Virginia, Ill.; teach. h. s.

ATHERTON, Celinda., Cl. 77; Mrs. Robert H. Zane, Pleasant Plains, Ill.

BACON, Sarah A., En. 66; Mrs. Damon G. Tunnicliff, 6018 Stony Island Ave., Chicago, Ill.; (h. lawyer d.); m. 68; 3 dau.

BAIRD, Mary Luella, Cl. 91; Mrs. Frank L. Baker, 414 N. 8th St., Concordia, Kan.; (h. bank Pres. and Pres. Baker-Ossmann Hdw. Co.)

BALCH, Mary Margaret, Sc. 97; Mrs. John W. Johnson, Mattoon, Ill.; (h. merchant); 3 child.

BALCKE, Flora E., Music 04; Mrs. Irving M. Weimer, 422 Catherine St., Pekin, Ill.; (h. bank teller); 1 s.

BALDWIN, Isabelle Cherye, Sc. 97; H. E. 09; 329 S. Clay Ave., Jacksonville, Ill.; teach. prim. Sparks Agr. H. S. Ashland, Md.; Columbia Univ. 1 yr. and sum. 12-13; H. E. Dept. Jacksonville H. S. 12-14.

*BALFOUR, Sarah, En. 54.

*BALL, Ellen Gertrude, Cl. 04; Mrs. Gosper Stockton, Tamawa, Ill.;m. 11; d. 12.

BALL, Lucy Mary, Cl. 01; 211 Caldwell St., Jacksonville, Ill.

*BALLARD, Jennie O., En. 64; Mrs. Wm. Kent.

BAPTIST, Reecy, En. 87; Mrs. Horace Cattermole, 355 W. 57th St., Los Angeles, Calif.; (h. d.)

BARLOW, Mabel, Music 03; Mrs. W. I. Carolus, Industry, Ill.; (h. phys'n)

BARNES, Clara B., En. 76; Mrs. Frank A. Strayer, 1447 Corona St., Denver, Col.

BARTHOLOW, Hortense M., En. 89; Mrs. Frank Kern Robeson, Champaign, Ill.; (h. merchant); 1 s. 1 dau.

BASS, Mary E., Cl. 74.

BATZ, Lillian Wilhelmina, Piano 00; Mrs. Robert Stice, Cherry Apart., Jacksonville, Ill.

BAXTER, Cora Virginia, En. and music 90; Mrs. Arthur Virgil Capps, 1419 W. 1st St., Los Angeles, Calif.; (h. d.) 1 s.

*BECRAFT, Amanda, En. 54; d. 12.

*BECRAFT, Louisa M., En. 55; Mrs. Wm. Gill; (h. Clergy.)

*BELL, Martha L., Cl. 63; Mrs. H. Keplinger.

BERRYMAN, Golden Ethel, A. B. 13; Jacksonville, Ill.; Northwestern Univ. 10-11; Chi. Univ. Cor. Course 1 yr; teach. 13-14 h.s. Batavia, Ill.

BEST, Flora M., En. 90, Piano 93; Mrs. Oscar A. Bogue, Alva, Okla.; music teach.

BIRCH, Helen Hargrave, Cl. 04; Mrs. Elbert Hugh Filson, Howe St., Jacksonville, Ill.; (h. teach. Ill. Sch. for Blind); m. 11; 2 dau.

*BIRKS, Sarah E., En. 56; Mrs. W. Barber; d. 11.

BLACK, Clara; En. 85; 4549 Okenwald Ave., Chicago, Ill.; teach. piano, organ.

BLACK, Effie, Cl. 94; Mrs. Geo. E. Baxter, 820 W. Col. Ave.; Jacksonville, Ill.; (h. phys'n.); 1 s.

BLACKBURN, Anna, Cl. 90; Mrs. Chas. E. Scott, Del Norte, Col.

BLACKBURN, C. Viola, Sc. 99; Mrs. Wm. Edward Fearon, Fresno, Calif.; (h. Ins. Agt.); grad. Blessing Hosp., Quincy, Ill. 02; m. 13.

BLACKBURN, Elizabeth Idella, Cl. 99, Music 01; Mrs. Edgar Martin, 283 N. Sandusky St., Jacksonville, Ill.; 1 s.

BLACKBURN, Ella Garfield, Sc. 02; Jacksonville, Ill. R.F.D. 7; teach. 1 yr. Girl's School in Loveitch, Bulgaria.

BLACKBURN, Etta, Cl. 94; W. Lafayette Ave., Jacksonville, Ill.

BLACKBURN, Francis Eliza, Cl. 99; Mrs. J. S. Campbell, Tuscola, Ill. m. 05; (h. retired farmer); 1 dau.; 1 s.

BLACKBURN, Kate B., Cl. 83; Lovetch, Bulgaria; Prin. American Girl's School 93—

BLACKBURN, Luella S., Cl. 87; 283 Sandusky St., Jacksonville, Ill.; teach.

*BLACKBURN, Martha L., En. 94; Mrs. A. H. Glasgow; d. 10.

BLACKBURN, Mary, Cl. 90; Mrs. Owen G. Dinwiddie, Jacksonville, Ill., R.F.D.; (h. farmer)

BLACKBURN, Sarah Estelle, En. 95; Jacksonville, Ill., R.R. 7.

*BLAIR, Sophia, En. 59; Mrs. J. A. Thomas, Pleasant Hill, Ill.

BLAKE, Ella, H. E. 13; 329 Chauncey Ave., West Lafayette, Ind.

BOGGS, Cassie A., En. 87; 811 W. Illinois St., Urbana, Ill.

BOGGS, Florence A., En. 88; Mrs. Johnson, Stanford, Cal.

BOLEY, Louise Ruth, Piano 95; Mrs. Wm. B. Jess, 1400 Lowell Ave., Hawthorne Place, Springfield, Ill.; 1 dau.; 1 s.

BORUM, Anna J., En. 72; Mrs. Botkin, Springfield, Ill.; (h. phys'n.); 1 dau.

BOSTON, Eleanore, Sc. 95; Mrs. James William Putnam, 40 S. Ritter Ave., Indianapolis, Ind.; stud. Missouri Univ.; teach. music Mo. Univ.; m. 96; 1 s.

*BOTKIN, Alice M., En. 72; Mrs. W. H. Bein; d. 12; (h. d.) 2 dau.

BOTKIN, Laura, Cl. 71; Mrs. Lauriston Twining, 917 Tenth St., Des Moines, Iowa; (h. d.)

BOURNE, Amelia Harriet, Cl. 95; Routt St., Jacksonville, Ill.; Teach.

*BOWEN, Mary J., En. 75; Mrs. W. F. Searles; d. 07.

BOWEN, Sarah F., En. 75; 421 W. College Ave., Jacksonville, Ill.

*BOYCE, Martha, En. 64; Mrs. Logan Rayburn, Middletown, Ill.

BRADBURY, Ida E., En. 85; Mrs. Charles B. Mundorff, 1108 Askin Ave., Kansas City, Mo.; (h. Ass't. foreman K. C. Star).

BRADBURY, Mary Eva, En. 84; Mrs. Geo. C. Thrasher, 628 45h Ave., San Francisco, Calif.; (h. lawyer).

BRADY, Olive Elizabeth, Piano 05; Mrs. Egbert W. Fell, Elgin, Ill; (h. phys'n. Elgin State Hospital); 1 s; 1 dau.

BRECKON, Bess, H. E. 11; 763 W. North St., Jacksonville; teach. in h. s., Kansas City, Mo.

BRIGGS, Alice, En. 04, Music 04; Mrs. Thomas V. Hopper, 859 Grove St., Jacksonville, Ill., m. 04; (h. shoe merchant); 1 dau.; 2 s.

BRISCO, Addie T., En. 77.

BRISTOW, Emma V., Cl. 55.

BROADWELL, Mary L., En. 77; Mrs. William B. Shaw, Hudson, Ohio, R.F.D.; Wellesley Col. 79; m. 86; 1 dau.; 1 s.

BRONSON, Anna Mathers; En. 92; 231 N. Webster Ave., Jacksonville, Ill.

BRONSON, Eliza L., En. 92; Mrs. Preston Wood, Danville, Ill., 418 Franklin St.; (h. M. E. Min.)

BROWN, Lucile, Cl. 05; Mrs. Don V. Buchanan, Tuscola, Ill.; (h. merchant.)

*BROWN, Mary, En. 65; Mrs. Coulson.

BROWN, Mildred Jane, F. A. 11; Chicago Art Inst. 11-12, Academy F. A. summer school; 305 N. Prairie St., Jacksonville, Ill.; supervisor of drawing pub. sch. of Winfield, Kans.

BROWN, Mottie Merle, Cl. 04; Mrs. Frank Crum Dinwiddie, Ottawa, Ill.

*BROWN, Rebecca L., Cl. 84; Mrs. Everett J. Brown; 1 dau.; 2 s.; d. 06.

BROWN, Sue A., En. 57; Mrs. Aurelius Bartlett, 1215 W. College Ave., Jacksonville, Ill.; 1 dau.; 1 s.

BROWN, Susie Finley, Cl. 75; Mrs. Hiram Price Dillon, 404 W. 9th St., Topeka, Kan.; (h. lawyer); 1 s.

BROWNING, Jessie, Music 94; Mrs. Clyde E. Stone, 1140 Glen Oak Ave., Peoria, Ill.; (h. County Judge; M. C.); mem. National Woman's Suffrage Ass'n.

BROWNING, Mabel, Cl. 89; Mrs. John C. Schulte, Havana, Ill.; 403 E. Main St.; (h. farmer); 2 dau. 2 s.

BRUCKNER, Faye, H. E. 13; Monticello, Ind.; School of H. Eco. 13-14.

BRUNER, Ethel V.; En. 94; Mrs. James C. Thornburg, 1325 E. 52nd St., Chicago, Ill.

BRUNER, Mabelle E., En. 94; Mrs. Harry Armstrong; voc. teach. 1325 E. 52nd St., Chicago, Ill.

BRYAN, Louisa, Cl. 66;Mrs. Geo. W. Seevers, Oskaloosa, Iowa.

BUCHHOLZ, Ada Lorana, H. Eco. 08; Ill. Training School for Nurses, 509 Honore St., Chicago, Ill.; cand. for grad. 14.

BUCK, Emma J., En. 78; Mrs. Geo. R. Shafer, 228 Mo. Ave., Peoria, Ill.; 2 dau.; (h. d.)

BUCKINGHAM, Elsie Louise, Piano 06; 679 S .West St, Jacksonville, Ill.

BUCKINGHAM, Sarah Virginia, Cl. 91; Mrs. Henry N. Aller, Box 265, Baldwin, Kan.; (h. d.)

BULLARD, Emma Munsell, Cl. 04; Mechanicsburg, Ill.

BULLARD, Jessie May, Piano 04; Mrs. Eugene W. Fremaux, 16 Madison St., Morse, La.; (h. bookkeeper); 1 dau.

BULLARD, Marguerite Fallis, H. E. 09; Mechanicsburg, Ill.

BURNETT, Emma, Cl. 01; Piano 01; Waverly, Ill.; farming and teaching piano; Pres. Morgan Co. Dom. Science Ass'n.; Pres. Amateur Musical Club, Waverly; mem. Waverly Household Science Club; Rev. James Caldwell Chapter D. A. R. and Amateur Musical Club of Springfield, Ill.

BURNETT, Lucinda, Cl. 97; Mrs. Lewis J. Massie, Franklin, Ill.; (h. retired farmer); 1 dau.

*BURNETT, Nannie, En. 64; Mrs. S. Harshman; (h. clergy.)

BURNS, Mabel Margaret, Cl. 05; Mrs. G. C. Rowen, Pine Village, Ind.; (h. merchant)

BUXTON, Blanche Helen, Sc. 92; Mrs. Aretus L. Hunt, 536 E. Park St., Olathe, Kan.; (h. Bank Pres.); 1 dau.; 1 s.

BUXTON, Grace Parris, Cl. 95; Mrs. Frederick Scott Brown, 122 W. Pine St., Springfield, Ill. also Divernon, Ill.; (h. farmer); m. 98; 1 dau.

BUXTON, Ruth Carolyn, Sc. 92; Mrs. Maurice Schlessinger, 1860 11h Ave., San Francisco, Calif.; (h. broker); art and music teach.

BYERS, Eda Lois, Cl. 99; Brooklyn, N. Y.

CALDWELL, Mary J., Cl. 59; 931 S. East St., Jacksonville, Ill.

*CALDWELL, Mary E., En. 61.

CALLAHAN, Mary, F. A. 79; Mrs. Lawrence G. Mercer, 201 King St., Robinson, Ill.; mem. Ill. Woman's Board of Columbian Expos.; Trustee I. W. C.

CAMPBELL, Hortense Eubanks, Piano 07; Mrs. Wm. A. Gore, Park St., Jacksonville, Ill.; (h. Supt. pub. sch.); 1 dau.; 1 s.

CAMPBELL, Jessie M., B. S. 13; Yorktown, Ind.; Teach. H. E. h. s. in Lawrenceville, Ill.

CANNON, Nellie, En. 81; Mrs. Andrew McMicken, Rawlins, Wyoming; (h. lawyer); 1 dau.; 1 s.

*CANTRALL, Ruth Macie, Piano 96; Mrs. Jesse Pickrell, Lanesville, Ill.

CAPPS, Effie E., Piano 81; Mrs. John Jay McCabe, 945 S. Liberty St., Delaware, Ohio; (h. M. E. Clergy); 4 dau.

*CAPPS, Elizabeth, Cl. 03.

CAPPS, Emma, Cl. 59; 518 N. Church St., Jacksonville, Ill.

CAPPS, Martha Washington, Cl. 62; Mrs. Wm. A. Oliver, 518 N. Church St., Jacksonville, Ill.; writer for Eastern Publishing houses; also London houses. (h. d.)

CARSON, Marietta W., En. 62; Mrs. Silas Overmire, 701 Metropolitan Life Bldg., Minneapolis, Minn.; (h. real estate); Sum. Lake Minnetonka; Teach. 15 yrs. in Decatur, Ill.; m. 78; 1 dau.; 1 s.

CARTER, Cuba Minerva, Voc. 06; Hardin, Ill.

CASE, Eda, Sc. 97; Carlyle, Ill.

*CAVANAUGH, Ellen, En. 55; Mrs. Lucius Eldred.

*CAVANAUGH, Hannah A., En. 54; Mrs. E. Van Eaton, Olympia.

CHAFFEE, Lura Josephine, Cl. 00; Shelbyville, Ill.; teach. Shelbyville H. S.

CHAMBERLAIN, F. L., En. 78; Mrs. Winifred Metcalf, Santa Barbara, Calif.; (h. Bank Cashier); Regent of D. A. R.; 1 s.

*CHAPPELL, Frances, Cl. 63; Mrs. Gledhill.

CHASE, Emma Sarah, Sc. 89; Brighton, Ill.

CHILCOAT, Ida M., Cl. 90.

CLAMPIT, Mary E., Cl. 55; Mrs. John Merine, 2913 E. 29th St., Kansas City, Mo.; Active in Literary circles; organizer, pres. New Cent. Club

*CLARK, Florence Paine, Voc. 97; Mrs. John Duer; d. 05.

CLARK, Leta, Piano 03; 4049 Latena Ave., Seattle, Wash.; teacher music; Studied music in Berlin, Germany, 10; Piano Normal Course with Howard Wells.

CLARK, Mary Nellie, Piano 99; Mrs. David Franklin Hill, Hinckley Road, Milton, Mass.

CLAYTON, Fay Sharrer, Sc. 05; Mrs. Firman Thompson, Parr, Ind.

CLEARY, Mary Hester, Exp. 99; Sandusky St., Jacksonville, Ill.; reader clubs and Chautauqua platforms.

CLEMENT, Mabel Douglas, En. 99; 720 Grove St., Alton, Ill.; kindgt. teach.

CLIFFE, Harriet, Sc. 54; Mrs. Edward Kitchell, 221 S. Morgan St., Olney, Ill.; (h. lawyer d.).

CLIFFE, Luella, En. 76; Mrs. M. D. Foster, Olney, Ill.; (h. phys. M. C.)

CLOYD, Lura Ethel, Cl. 06; Loami, Ill.

COE, Mary Greta, Cl. 06; Clayton, Ill.; Supv. Music and primary, Roseville, Ill.

COLBY, Laurette S., En. 62; Mrs. Y. C. Dodds, 658 S. Logan Ave., Denver, Colo.; Of. W. C. T. U.; m. 67; 4 chil.; (h. d.)

COLEAN, Helen Louise, Music 08; Mrs. Isaac Sherwood Powers, The Walden, Apt., 5 Terre Haute, Ind.; (h. Mangr. Home Packing Co.)

CONLEY, Edith Alice, Voc. and Piano 08; Newport, Ind.

CONWAY, Martha S., Cl. 85; Mrs. Wm. Wallbaum, Ashland, Ill.; 1 s. (h. d.)

COONS, Amy Dora, Piano 06; Mrs. Wm. Christian Paul, Woodson, Ill.; m. 07.

COOP, Sarah F., En. 59.

COOPER, Sarah Mabel, Cl. 06; Mrs. Edward C. Teague, Silex, Mo.; (h. bank cashier); Eng. and Lat. H. S. teach.; m. 12.

CORBETT, Hortense, Cl. 08; 217 Kansas St. Edwardsville, Ill.; B. A. Ohio Wesleyan Univ. 10; teach Lat. German h. s., Edwardsville, 11-12-13-14

CORBLY, Lora Frances, En. Sc. 89; Mrs. Oscar H. Wylie, Paxton, Ill.; (h. lawyer); 3 dau.; 2 s.

*CORRELL, Josephine, Piano 02; Mrs. Robt. Fletcher, d. 07.

CORRINGTON, Rose M., Cl. 77; Mrs. W. A. Albrigt, 586 Church St., San Francisco, Calif.

CORRINGTON, Sarah May, En. 91; 5339 Maple Ave., St. Louis, Mo.

COULTAS, Lois, B. A. 13; Winchester, Ill.; U. of I. 14. Cand. M. A. 14.

COX, Martha Luella, En. 94; Mrs. Thos. H. Buckthorpe, 814 S Main st., Jacksonville, Ill.; Pres. Alumnae Ass'n. 13-14; 1 s.

*COX, Mary R. En. 65; Mrs. Tewksbury, Box 326, Winchester, Ill.

CRAIG, Carrie Dobyns, En. 92; Mrs. Edward Wallace.

CRAIG, Ethel Magdalen, Cl. 03; 324 Houston Heights, Texas.

CRAIN, Catherine K., Cl. 76; Mrs. George R. Batty, Waverly, Ill., c-o Mrs. N. B. Rohrer; (h. d.)

CRAIN, Ella S., Cl. 76; Mrs. Newton B. Rohrer, Waverly, Ill.; (h. merchant and farmer).

*CRAMER, Deborah, Cl. 60; Mrs. Randolph.

*CRAMER, Sarah, En. 62; Mrs. Forbes.

*CRUM, Alma C., Ci. 90; Mrs. Hubbard.

CRUM, Edith Winifred, Cl. 95, Voc. 96; Mrs. Lee Skiles, Virginia, Ill.; Pres. Woman's Club of Virginia; 1 dau.; 1 s.

CRUM, Jessie, En. 91; Mrs. George A. Phillips, 801 S. Lincoln St., Spokane, Wash.; (h. merchant)

CRUM, Rena Frances, Sc. 08; Mrs. Harry Watson Sinclair, Virginia, Ill. m. 11; (h. farmer); 1 s.

CURDIE, Rhea Marguerite, H. En. 12; 401 Alby St., Alton, Ill.; teach.

CURTISS, Mabel Myra, Cl. 01; Mrs. Adolph C. Blanche, 2652 Lake View Ave., Chicago, Ill.

DAHMAN, Edith, H. E. 13; Jacksonville, Ill.

DALTON, Mary Alice, En. 83; Mrs. Edward Helber, Farmington, Mo.; (h. hdw. merchant)

DANELY, Nelly Cole, Cl. 94; Mrs. Leonard Thomas Mayhew, 5016 Aldama St., Los Angeles Calif.; (h. atty. manfr.) 1 dau.; teach. Art Univ. Southern Calif.

DAUB, Anna Irene, Music 87; Mrs. George McGregor, Guthrie, Okla., 411 E. Cleveland Ave.; (h. merchant)

DAVENPORT, Eva Magill, Sc. 95; Mrs. W. W. Gillham, 930 W. State St. Jacksonville, Ill.; (h. funeral director)

DAVIS, Elizabeth Hamilton, B. A. 09; 712 S. Normal Ave., Carbondale, Ill.; stud. Univ. of Ill. Library sch. 10-14; Asst. libr. Ill. State Normal Univ., Normal, Ill. 13.

DAVIS, Elizabeth J., En. 88; Mrs. Peter Mogenson, 1707 W. 8th Ave., Spokane, Wash.; (h. civil engr.)

*DAVIS, Lillian, Sc. 97; d. 03.

DAVIS, Nellie E., En. 91; Mrs. F. I. Matthews, 149 Newton Ave., E. Oakland, Calif.

DAVIS, Sara Maebelle, Cl. Exp. 03; Mrs. Henry Arthur Foreman, Pittsfield, Ill.

DEATON, Emma, En. 82; E. Hospital, Guthrie, Okla.; stud. Bethany Hosp., K. C., Mo.; 12 yrs. deaconess work in K. C., Mo., Baltimore Dea. Home, Denver Dea. Home and Dea. Hosp., Colo. Springs, Colo.; Supt. nurses M. E. Hosp. Guthrie, Okla. 13.

DE CASTRO, Eleanor, Cl. 03; 830 N. Prairie St., Jacksonville Ill.

DEFRATES, Rifena Edna, Sc. 02; 416 S. Spring St., Springfield, Ill.

DE GROOT, Mabel Margaret, Cl. 00; Mrs. Frank Deily, Berwin, Ill.

DEMOTTE, Amelia, Sc. 97; Indianapolis, Ind., 66The Blacherne; teach. Ind. Sch. for Deaf.

DE MOTTE, Elizabeth, Music 94; Mrs. Truman P. Carter, 475 Lincoln Ave., Jacksonville, Ill.; m. 94; 2 dau. 1 s.

DE MOTTE, Ellen, Cl. 71; Mrs. William Finley Brown, W. Lafayette Ave Jacksonville, Ill.; m. 73; 4 dau.; 2 s.

DE MOTTE, Frances, Piano. 04; Mrs. Albert R. Archibald, Columbia, Isle of Pines, W. Indes; teach. 7 yrs. Taylor Univ., Upland, Ind.; Pentecostal Col., N. Scituate, R. I.; m. 87. s. d.

DE MOTTE, Margaret, Cl. 77; Mrs. William T. Potts, 519 Scott St., Wheaton, Ill.; (h. com. travlr.); teach. 8 yrs.; m. 87; 1 dau.; 2 s.

DE MOTTE, Mary, Cl. 75; Mrs. J. H. Wilson, Valpariso, Ind.

DETRICK, Kate E., En. 72; Mrs. L. Willey.

DEVINE, Grace E., Piano 87; 2106 Lafayette Ave., St. Louis, Mo.

DEW, Lillie D., En. 82; Mrs. John Casey.

*DEVORE, Elizabeth A., Cl. 52; Mrs. Charles Dunbrack.

DICKIE, Mary Louise, H. E. 13; Bunker Hill, Ill.; teach. h. s., Evergreen, Alabama.

DEWEES, Eliza S., En. 83; Mrs. Frank Huffaker, d.; 1 dau.; 2 s.

*DICKSON, Harriet A., Cl. 59; Mrs. James R. Maxey, d. 02.

DICKSON, Isaline Clarke Voc. 01; Champaign, Ill.; teach.; voice. voice.

*DICKSON, Martha W., Cl. voc. 92.

*DICKSON, Mary E., Cl. 54; Mrs. Edwin R. McKane.

DICKSON, Mary E., Cl. 88; Champaign, Ill.

DIGBY, Helen, En. 93; Mrs. Harry Clifford Davis, 156 Hazelwood Ave., Detroit, Mich.; (h. ins.); 2 dau.

DIMMITT, Della, Cl. 86; 831 W. College Ave., Jacksonville, Ill.; writer, books, church papers and magazines.

DIMMITT, Emma Frances, En. 78; Mrs. James C. Swain, Sinclair, Ill.; teach. 5 yrs.; m. 84; 1 dau.; 3 s.

DIMMITT, Lucy P., Cl. 88; Piano 99; Mrs. A. J. Kolp, H. D., 831 W. College Ave., Jacksonville, Ill.; music teach. I. W. C. 99-14; Sum. 01-02 04 Piano study, Chicago; Sum. 07, Music Study New York; 09 Music Study, Chicago.

*DOBYNS, Carrie D., En. 79.

*DODSON, Sarah E., En. 55; Mrs. Jefferis, 1059 10th St., d. 11.

*DODSWORTH, Sarah M., Cl. 73.

DOHT, Sadie Elizabeth, F. A. 08; Mrs. N. Gust Hartburg, Marinette, Wis. m. 13; (h. ins.)

DON CARLOS, Alice, Cl. 71; Mrs. Martin Vogel, 74 W. 103rd St., New York; 1 s.

DOWE, Ellen, En. 66; Mrs. Alvis, 423 S. Main St., Kewanee, Ill.

DOWELL, Linnie Elizabeth, Sc. 05; Mrs. David M. Logan, Menard, Ill.; (h. O. at Sou. Ill. Prison.)

DOWNS, Mary, En. 57; Mrs. W. W. Bushnell, 418 S. Farewell St., Eau Claire, Wis.; (h. d. 01); 1 dau.

DOWNS, Urinthia May, Sc. 96; Mrs. W. Anderson, St. Louis, Mo.

DOYING, Elizabeth A., Piano 01; Mrs. Frank P. Vickery, 921 Grove St. Jacksonville, Ill.; stud. Bush Temple of Music, Chicago, Ill.; teach. I. W. C. 2 yrs.; m. 03; 1 s.

DRAKE, Nellie Wetmore, Piano 05; Mrs. John R. McCanathy, Roodhouse, Ill.; (h. bank cashier)

DRISH, Lenna M., Cl. 76; Mrs. Chas. G. McCord, 504 Hart St., Vincennes, Ind.; (h. lawyer)

DUDLEY, Mary Ethel, music 02; Mrs. Paul D. Cooper, Hammond, Ill., R. F. D.; (h. farmer lawyer)

DUNBAR, Elizabeth Eugenia, B. A. 13; Mt. Sterling, Ill.; asst. Prin. Raymond H. S.

*DUNCAN, Helen M., Cl. 91; Jacksonville, Ill.; d. 98.

DUNGAN, Lula M., Cl. 89; Mrs. Mont. Gibson, Durango, Colo.

DUNHAM, Ivanilla, En. 88; Mrs. Fred Ball, 319 S. Marison St., Clinton, Ill.; (h. lawyer); m. 93; 1 s.

*DUNLAP, Eliza C., En. 59.

*DUNLAP, Minerva R., En. 52; Mrs. Edgar Scott, d. 03.

DUNLAP, Lizzie F., Cl. 81; voc. 82; Mrs. E. A. Nixon, 5066 Westminster St., St. Louis, Mo.; 1 dau.; 1 s.; trustee I. W. C. 1906-10.

DUNLAP, Nellie Fay, F. A. 13; Mrs. Fred Beggs, 131 Webster Ave., Jacksonville, Ill.

ILLINOIS CONFERENCE FEMALE ACADEMY, 1851.

DUNLAP, Olivia Gertrude, En. 88; Dunlap Springs, Jacksonville, Ill.; Nat Field Sec. Woman's Home Missionary Soc. M. E. Ch.

DUNN, Nora, Cl. 80; Mrs. J. W. Akers, 1505 S. College St., Springfield, Ill.; (h. d.)

DUSTIN, Jennie L, En. 64; Mrs. S. Robinson.

*DUTCH, Hallie E., Cl. 80. e

DYER, Beulah Pearl, Cl. 02; 717 S. Diamond St., Jacksonville, Ill.

EAGLES, Sophia, Cl. 69; Mrs. Huntley.

*EDWARDS, Jane A., Cl. 52; Mrs. Samuel Hutchinson.

EDWARDS, Mary O., Cl. 60; Mrs. L. Don Gardiner, 14834 Center Ave., Harvey, Ill.

*EDWARDS, Tryphenia, En. 55; Mrs. Joseph Carter; d. Aug. 13.

ELLIOTT, Asenath, Cl. 73; Mrs. Wm. O. Eades, Yates Center, Kans.; (h. grain dealer); 1 dau.; 1 s.

ELLIOTT, Lucile, Cl. 01; Mrs. Howard V. Elliott, 285 W. Washington St. Pasadena, Calif.; (h. office of Salt Lake R. R.); 1 dau.; 1 s.

ELLIOTT, Phebe, En. 67; Berlin, Ill.

*ELLIS, Elizabeth J., En. 53; Mrs. Myers.

ELLIS, Harriet P., En. 53; Mrs. E. Greer, Oak Park, Sacramento, Calif., R. R. 3; 1 s.

ELLIS, Louese, Sc. 98; Mrs. Paul Munson Thomas, 721 N. Cedar St., Nevada, Mo.; (h P. O. Clerk).

ELLIS, Maria, En. 57; Mrs. E. Mumford, Sacramento, Calif.

ELLSBERRY, Leda, Piano 05; Mrs. J. Bowdon Byrd, 2243 Poplar Ave., Kansas City, Mo.; (h. phys'n, surg.); 1 dau.; 1 s.

*ENGLISH, Anna M., En. 73; Mrs. J. Tabor Mathers; d. 76.

ENGLISH, Frances, Exp. 12; 337 W. Morgan St., Jacksonville, Ill.

ENGLISH, Luella, Cl. 74; Mrs. Campbell, 1913 Marshall Ave., St. Paul, Minn.

EPLER, Jennie, Piano 82; Mrs. Hasbrook.

EPPERT, Mary, H. Ec. 09; 641 Cherry St., Terre Haute, Ind.

EVERHART, Louise, Piano 08; Mrs. Paul B. Brewer, 1134 E. 65h St., Chicago, Ill.; (h. Wells-Fargo Exp. Co.).

EWART, Anna Louise, Cl. 99; Mrs. Sam H. Ervin, 822 W. 12th St., Riverside, Calif.

*EWING, Sarah, En. 53; Mrs. William Happy.

EVERTS, Emma Marsh, Music 98; Virden, Ill.

FACKT, Amy Margaret, Cl. 03; Mascoutah, Ill.; Simmons College, Boston, Mass.

FACKT, Elizabeth Lenore, Exp. 09; Mascoutah, Ill.; Ohio Wesleyan Univ. 10; B. A. Washington Univ. 12; M. A. Washington Univ. 13.

FACKT, Marie Louise, Piano 06; Mascoutah, Ill.

FAY, Mary J., En. 73; Mrs. M. J. Devitt, 220 W. North St., Jacksonville, Ill.

FELL, Ethel A., Cl. 01; Mrs. G. W. Bacon, 525 Milbank Ave., Los Angeles, Calif.

FERREIRA, Mary, En. 90; Waimanalo, Territory of Hawaii: prin. Waimanalo School; Ill. State Normal Univ. 06.

FILSON, Edna Justina, Cl. 04; Concord, Ill.; teach.

*FINLEY, Helen C., Cl. 52; Mrs. Joseph Keeney.

FIELDING, Anna, En. 63; Mrs. J. H. Alexander, Galva, Ill.; (h. d.)

FLANDERS, Alice, En. 62.

*FLINT, Mary D., Cl. 65; d. 09.

FORD, Kate M., En. 56; Mrs. S. Taylor, Clinton, Ill.

*FOREMAN, Mary A., En. 54; Mrs. Thomas Eads.

FORWELL, Lida, Cl. 08; 327 S. Main St., Jacksonville, Ill.; grad. nurse Passavant hosp., Jacksonville, Ill.

*FOSTER, Mary A., En. 66; Mrs. T. J. Mosely.

FOUCHT, Edna Leona, music 11; Rutland, Ill.; Bachelor of Music Peoria Musical Col. 13; teach.

FOX, Clara, Sc. 00; Mrs. John Moore, Jacksonville, Ill.; 1 s; 1 d.

FOX, Sue Myrtle, Exp. 12; 225 Caldwell St., Jacksonville, Ill.; teach. exp.; mem D .A. R., reader, Chautauqua Ass. and clubs.

FREEMAN, Frances, H. Eco. 13; 142 N. Walnut St., Danville, Ill.; teach. H. E. h. s., Marion, Ill.

FRANKE, Clara B., Music 02; Mrs. H. O. Smith, Newton, Ill.

FRAZIER, Mayme Milligan, Sc. 00; Mrs. Roy J. Seymour, 505 N. Vermilion St., "Nelsonia," Danville, Ill.; (h. Bank teller)

*FRY, Fannie B., Piano 82.

*FRYE, Minnie, En. 65; Mrs. C. W. Lewis.

FULLER, Iva Mae, Voice 10; Mrs. Loren Dwight Cannon, Pittsfield, Ill.

FULLER, Lucretia Belle, En. 80; Carlinville, Ill.

FULLER, Mabel B., Piano 07; Easton, Ill.

FULLER, Meda E., Cl. 85; Mrs. John J. Green, 2117 Swope Parkway, Kansas City, Mo.; (h. real estate); 1 dau.; 1 s.

FULLER, Rachel Lee, Cl. 00; 318 N. 17th St., Omaha, Nebr.; teach. manual training in Omaha Schools.

FURBER, Ella, En. 93.

FULTON, Olive, En. 88; Mrs. F. A. Nimocks, 724 N. Court St., Ottumwa, Iowa; (h. lawyer); 1 s.

GAGE, Elvira P., En. 54; Mrs. M. L. Brock, Woodland Place, Jacksonville, Ill.; (h. d.)

GALLAHER, Elizabeh, En. 57.

GAMBLE, Marjorie, H. E. 11; Kewanee, Ill.

GARLAND, Clarissa, H. Piano 12; 463 E. State St., Jacksonville, Ill.

GASS, Inez M., Cl. 72; Mrs. George Cutter, South Bend, Ind.

GASS, Mary E., En. 59; Mrs. Lester McMurphy, 2910 Lincoln Ave., Chicago, Ill.

*GASS, Sarah J., Cl. 54.

GATES, Catherine Louise, B. A. 12; 1036 W. Lafayette Ave., Jacksonville, Ill.; teach. H. S. Illiopolis, Ill. 13-14.

GATES, Lotta May, Cl. 86; Mrs. Edwin A. Ames, 390 Park Place, Brooklyn, N. Y.; (h. manfr.)

GARDNER, Winifred Sylvinia, Cl. 71; Mrs. John Hume, Lawrence, Kans.; (h. retd. merchant).

GEITZ, Bess H., H. E. 13; 3203 St. Louis Ave., St. Louis, Mo.; teach.

GERNHART, Marie Lucile, H. E. 13; 6030 Greenwood Ave., Chicago, Ill.; stud. Chicago Univ.

GILLER, Lora Belle, music 90; Mrs. W. G. Curtiss, Stockton, Ill.; (h. farmer); 1 dau.; 4 s.

GILLESPY, Nellie Grace, Cl. 98; Mrs. Frank Lewis Kelsheimer, R.R. 9, Paris, Ill.; (h. farmer); 2 s.

GILLETT, Hattie, Sc. 74; Mrs. Chas. K. Cole, Chelsea, N. Y.; (h. phys'n & surg.); 1 dau.; 1 s.

GILHAM, Elizabeth S., En. 76; Mrs. Jos. Winterbotham, 602 Pine St., Marquette, Mich., care Dr. Howard Carriel; (h. d.); 1 dau.; 3 s.

*GILLHAM, Hannah E., En. 52; Mrs. Shadwick Gillham.

GILLHAM, Hester A., En. 76; Mrs. William J. Willard, R.F.D. Chapin, Ill.; (h. farmer).

*GILLHAM, Julia, En. 52; Mrs. James Harrison

*GILLHAM, Mary, En. 55.

GILLMORE, Grace B., Piano 98; Mrs. John Edgar Ullman, 2918 Rutland Ave., Des Moines, Iowa; teach.; m. 11.

GILTNER, Eva Helen, Cl. 80; Mrs. J. Hudson McKnight, "Willowdale," Wichita, Kan.; (h. merchant)

GLICK, Olive Grace, Sc. 05; Mrs. R. N. Miller, Hopedale, Ill.; (h. M .E. clergy.)

GOODRICK, Alisie L., Cl. 88, voc. 94; 205 S. Prairie St., Jacksonville, Ill.; grad. and post grad. National School of Music, Chicago. Child voice study, Jessie L. Gaylor; Supervisor Pub. Sch. Music; teach. public school music 1913-14, I. W. C.

GOODRICK, Emma, En. 73; 927 S. Union Ave., Dallas, Texas.

GOODSPEED, Minnie., En. 82; Mrs. Fisher.

GORDON, Frank M., Cl. 81; Mrs. S. D. Lindsay, 213 S. State St., Springfield, Ill.

GRAFF, Lula Fairree, Cl. 08; 285 Sandusky St., Jacksonville, Ill.

GRAHAM, Cora Gordon, Cl. 95; 637 S. Hardin Ave., Jacksonville, Ill.

*GRAHAM, Elizabeth, Cl. 55.

GRAHAM, May C., Cl. 89; Mrs. Willis C. Norton, Phoenix, Ariz.

*GRANT, Julia E., Cl. 78; Mrs. Gibbons.

*GRAVES, Carrie L., En. 80.

GRAVES, Dora L., En. 81; 112 W. 11th St., New York.

GRAVES, Emma Saunderson, Cl. 75; Mrs. Charles B .Perkins, 85 Scott St. San Francisco, Calif.; ch'man bureau for Oriental women of Pacific Coast and Hawaii, W. H. M. S. of M. E. church.

GRAVES, Fannie Rial, En. 80.

GRAY, Eva M., Cl. 81; Mrs. R. L. Walston, 41 Hamilton Ave., Decatur, Ill.

GRAY, Lillian, Piano 94; Mrs. E. C. Carpenter, 137 Hardin Ave., Jacksonville, Ill.; First Pres. I. W. C. Guild; 1 s; 1 dau.

*GREEN, Elizabeth, En. 59; Mrs. A. C. Haskins.

*GREEN, Mary B., En. 61; Mrs. D. D. Bard; d. 06.

*GREEN, Sarah A., Cl. 59; Mrs. Peter Hamill, Lynville, Ill.

GRIFFITH, Lillie, Cl. 84; Mrs. D. Frank Fawcett, 526 S. State St., Springfield, Ill; (h. teach.); taught 7 yrs. Cand. Grad. Bay View Course 14; 1 dau.

GRIMES, Ola B., Cl. 83; Mrs. Gus J. Ginther, Moberly, Mo.; (h.merchant)

GROVES, Anna M., Cl. 90; Mrs. Harvey Atkins, 225 Webster Ave., Jacksonville, Ill.

GROVES, Sarah E., Cl. 84; 225 Webster Ave., Jacksonville, Ill.

GUY, Carrie Ellen, En. 87; Mrs. George L. Mansfield, Pullman, Ill., 11127 Watt Ave.; (h. Mech. engnr.)

GWINN, M. Emma, Cl. 86; Mrs. Edwin Leigh Read, 515 W. Mulberry St., Baltimore, Md.

*GUNN, Mary L., En. 82; Mrs. Bernard Gunn.

GUTHRIE, Kate, Cl. 65; Mrs. C. W. Atkinson, 508 E. Locust St., Bloomington, Ill; (h. Deputy Co. Clerk)

HACKMAN, Edith, Sc. 97; 530 S. Clay Ave., Jacksonville, Ill.

HACKMAN, Viola, Piano 90; 530 S. Clay Ave., Jacksonville, Ill.; teach.

HACKNEY, Emma, En. 63; Mrs. Canfield.

*HAIRE, Eve En. 69; Mrs. Wallis.

HALE, Nina Louise, music 05; Roodhouse, Ill.

*HALL, Eilza L., En. 86.

HALL, Emma, Cl. 85; Mrs. James M. Merica; (h. lawyer); d. 91; 1 dau.

HALL, Ida, En. 88; Mrs. T. O. Bryant, Kokomo, Ind.

*HALL, Jennie, Cl. 83; Mrs. James M. Merica; (h. lawyer); d. 91; 1 dau.

HALL, Mary, Cl. 84; Tuscola, Ill.

HALLER, Mary A. S., Cl. 76; Mrs. John W. Strayer, Morsemere, N. J.; (h. real estate); 1 dau.

HAMILL, Julia, Cl. 78; Mrs. Felix A. Gillispie, Cor. 7th Ave. and 7th St., Cullman, Ala.; Editor The Cullman Tribune; 1 dau.; (h. d.)

HAMILTON, Elvira C., Cl. 57; Mrs. Chas. Adams, 225 Wesley Ave., Oak Park, Ill.; 1 dau.

HAMILTON, Ida Evelyn, En. 94; Mrs. Orvey Williamson, Barry, Ill.; (h. banker)

HAMILTON, Lizzie F., F. A. 82; Mrs. Chas. Abell, Springfield, Ill. (h. retd. banker)

HAMILTON, Sallie, En. 80; Mrs. S. W. Caldwell, Concord, Ill.; (h. d.); 1 dau.; 2 s.

HARBOUR, Myrtle Belle, Sc. 96; Mrs. Vincent J. Cohenour, 308 Union St., Joliet, Ill.; State Normal School, Los Angeles, Calif. 98-99; (h. phys'n.)

HARDY, Carolyn Gertrude, Cl. 00; Mrs. Miller, 5972 Page Ave., St. Louis Mo.

HARKER, Elizabeth Belle, Cl. and F. A. 03; Mrs. Wallace Riddell, Berkeley, Calif., Lafayette Aprt.; m. 09; 1 dau.

HARKER, Jennie May, H. E. 08; Mrs. George Robertson Atherton, 958 Hawthorne Ave., Price Hill, Cincinnati, Ohio; m. 09; 1 s.

HARKER, Maude Susie, Cl. 98; Mrs. Albert C. Metcalf, I. W. C., Jacksonville, Ill.; (h. Registrar, I. W. C.); 1 s.

HARLOWE, Frances Guernsey, Piano 01. California.

HARMON, Elizabeth M., En. 74; Mrs. A. G. Deardorff, 526 S. Grand Ave., Los Angeles, Calif.; (h. phys'n. & surg.)

HARMON, Grace Margaret, Cl. 02; 516 E. College Ave., Jacksonville, Ill.

HARMON, Ella, En. 66; Mrs. G. B. P. Carpenter, Burlington, Iowa.

HARNSBERGER, Amanda C., En. 74; Mrs. J. Hanback, Fulton, Mo., R. F. D. 1. ...

HARPER, Florence, H. E. 09; Framington, Ill.

HARPHAM, Corinne, Cl. 89; Mrs. Charles W. Sager, Lockport, Ill., (h. manfr.)

*HARRIS, J. D. C., En. 56; Mrs. Nicholson.

HARRIS, Rachel R., En. 72; Mrs. D. A. Phillippe, 500 W. Church St., Champaign, Ill.; 3 dau.; 1 s.

*HARRISON, Malinda Elizabeth, En. 52; Mrs. J. Warren Johnson, 2204 W. 24th St., Los Angeles, Calif.; (h. retd.); 1 dau.; 2 s.; d. 14.

HARRISON, Peachie, F. A. 90; Mrs. Potts, Pawnee City, Nebr.

HARSHBARGER, Frances, B. A. 10; Ivesdale, Ill.

HART, Bessie Geneva, Sc. 01; Franklin, Ill.; teach.,

HART, Laura Louise, En. 79; Mrs. Simon Cronin, California, Mo.; (h. bank pres.)

*HARVEY, Annie, En. 72; Mrs. Tyndall.

HATCH, Ethel Blanche, Music 04; Mrs. W. S. Sanford, 1420 4th Ave., North Great Great Falls, Montana; (h. merchant)

HATFIELD, Lola, En. 79.

HAVIGHORST, Bertha L., En. 89; 960 New Hampshire St., Los Angeles, Calif.

HAVIGHORST, Margaret, En. 68; Mrs. J. C. McBride, Jacksonville, Ill. 2 dau.; 2 s.

HAYES, Alice Daisy, Cl. 01; Mrs. Alfred B. Davis; E. St. Louis, Ill.; (h. phys'n.)

HEATH, Mary A., Cl. 73; Mrs. W. A. Steele, Sullivan, Ill.; 1 dau.

HEGENER, Hilda Ida, Cl. 06; Bluff Springs, Ill.

HEFLIN, May Elizabeth, A. B. 12; Winona, Ill.

HEIMLICH, Laura Lucile, En Exp. 99; Mrs. Leo George Linhard, 603 S. East St., Jacksonville, Ill.

HEIST, Anna, H. Eco. 13; Fayette, Mo.; teach. H. E. h. s., Sieverville, Tenn.

HELM, Mabel Jane, Sc. 01; Mrs. Ralph B. Holmes, 1112 Franklin St., Danville, Ill.; (h. lawyer)

HELM, Mary Alice, Sc. 01; Mrs. Charles Troup, 1008 N. Walnut St., Danville, Ill.; (h. lawyer).

HELM, Henrietta Sarah, H E. 10; 2214 Derby St., Berkeley, Calif.

*HENDERSON, Helen, En. 69; Mrs. J. A. Chain; (h. d.)

*HENDERSON, Mary E., Voc. 79; Mrs. Henry.

*HENDRIX, Sarah, En. 72.

HENION, Lora Atkins, Sc. 99; 708 Goodwin Ave., Urbana, Ill.; teach.

HENRY, Mamie Belle, Sc. 95; Mrs. George Curtiss, Box 205, San Anselmo, Calif.

HENSON, Gladys, B. A. 11; Villa Grove, Ill.

HEWES, Eva, Cl. 85; Mrs. Edward Smith, Carrollton, Ill.; (h. teach.)

HEWES, Minnie, Cl. 89; Mrs. James A. Carson, Carrollton, Ill.; (h. teach)

HILLERBY, Mary E., En. 88; Mrs. Elmer T. Mendel, Albia, Iowa, R. R. 1; (h. farmer)

HILSABECK, Florence Fern, Cl. 01; Mrs. Orlando Baxter, 212 E. State St. , Marshalltown, Iowa; (h. merchant)

HINRICHSEN, Annie Cl. 97; Alexander, Ill.; Journalist; writer for newspapers and magazines; Regent Jacksonville Chapter D. A. R.

HINRICHSEN, Eugenia, En. 79; Mrs. Harold Whetstone Johnston, Bloomington, Ind.; (h. d.) 3 s; 3 dau.

HOBBS, Hattie Ross, Cl. 76; Mrs. Gilbert M. Barnes, 1318 S. 28th St., Omaha, Nebr.; (h. optician); 2 s; 2 dau.

HOBBS, Annie M. L., Cl. 76; Mrs. James Rives Woodcock, 1155 West 9th St., Des Moines, Iowa; (h. pres. Iowa Bible Training Sch. & Deaconess Home); many yrs. on Chautuaqua platforms; Officer and Organizer in W. H. M. S. of M. E. Ch.

HODGSON, Beulah Rice, Sc. 06; Rushville, Ill.

HOGAN, Lila, Piano 11; McLeansboro, Ill.

*HOLMES, Helen M., En. 56; Mrs. S. H. Cavanaugh.

HOLNBACK, Nellie Margaret, Cl. 06; Signal Hill Place, Edgemont Station, E. St. Louis, Ill.

HOLOWAY, Rose S., En. 85; Mrs. John R. Thompson, 4415 Grand Blvd., Chicago, Ill.

*HOOPER, Eunice, En. 61; 1805 Barry Ave., Chicago, Ill.

HOOPER, Mabel, Voc. 89; Mrs. Frank Kern, 3208 Western Ave., Mattoon, Ill.; (h. manfr.); 1 s.

HOOVER, Clara F., Cl. 91; 419 Logan St., Lincoln, Ill.; Asst. Secy.-Treas. Chicago Woman's Club, 906 Fine Arts Bldg.

HOPPER, Anna Elizabeth, Sc. 00; 641 S. Diamond St., Jacksonville, Ill.

*HOPPER, Effie Amelia, Sc. 99; d. 05.

HOPPER, Lena Mae, Voice 12; 301 N. Diamond St., Jacksonville, Ill.

HOPPER, Eunice, Cl. 07; Piano 10; Sinclair, Ill.

*HOUSE, Virginia, En. 69; Mrs. Richard W. Lyon; d. 12.

HOWELL, Flossie L., Sc. 01; Mrs. Robt. E. Bell, Selby, Calif.; (h. Assayer)

HUBBS, Maggie C., En. 85; Mrs. Everett Burnett, Waverly, Ill.

HUCKEBY, Minnie Elma, Cl. Piano 05; Mrs. Arthur Frederick Ewert, Havana, Ill.; (h. M. E. Clergy); m. 06; 2 s.; 1 s. d.; 1 dau. d.

HUCKEBY, Tessa Inez, Piano 02; Organ 07; 846 W. State St., Jacksonville, Ill.

HUCKSTEP, Jessie Leonora, Cl. 97; Mrs. Oscar Evans Porter, 305 Kenilworth Ave., South Oak Park, Ill.; (h. manfr.)

HUGHES, Mary, Cl. 06; Hume, Ill.

HUMPHREY, E. May, En. 78; Mrs. John A. Painter, 1125 S. Grand Ave., Los Angeles, Calif.; Music study, London and Berlin; 1 dau.

HUMPHREY, Lelia B., Sc. 81; Mrs. William B. Van Sant, South Omaha, Nebr.; (h. d. 10)

HUMPHREY, Lizzie, En. 65; Mrs. McMillan.

*HUNT, Mary E., En. 53; Mrs. John Strong.

HUNTLEY, Mary A., En. 59; Mrs. S. M. Metcalf, 708 S. Main St., Jacksonville, Ill.

HUNTLEY, Mary Alice, Cl. 98; Mrs. Edwin Welch, 706 W. 1st St., Oil Ciy, Penn., 1 s.

HURLBURT, Lillian Jeanette, Cl. 75; Mrs. W. W. Gist, 1721 Walnut St. Cedar Falls, Iowa; honorary deg. B. A. Cornell Col., Mt. Vernon, Ia. 07; finished 4 yrs. Chautauqua Course 87; (h. teacher); 11 child.

HURST, Caroline R., Sc. 60; Mrs. W. M. Phillips, 622 W. State St., Jacksonville, Ill.; (h. d.)

*HURST, Eva, Cl. 55; Mrs. James Craven.

HUSS, Olive Grace, Cl. 07; 520 N. West St., Jacksonville, Ill.; B. A. Northwestern Univ. 12; teach.

HUTCHINSON, Katherine P., Cl. 08; Mineral Point, Wis.

IBBETSON, Clara A., En. 54; Mrs. Charles Wesley Weer, 93 S. Emerson St., Denver, Colo.; (h. d.); 3 dau.

INGALLS, Helen, H. E. 13; 1014 W. College Ave., Jacksonville, Ill. teach. H. E. Whitehall 13-14.

IRISH, Celia A., En. 90; Mrs. Nathan Knowlton, Plaquemine, La.

IRLE, Ruth, H. E. 13; Chatfield, Minn.; teach. in Granite Falls, Minn.

IRONMONGER, Eva D., Voc. 89; Mrs. Frank H. Thomas, 1820 Hobart Blvd., Los Angeles, Calif.; 1 dau.

IRVING, E. Mary, Sc. 00; Mrs. R. A. Draper, Rawlins, Wyo.; (h. Journalist); 2 dau.; 1 s.

ISAACSON, Caroline C., Cl. 05; B. A. Northwestern; Study in Germany; teach. Moscow, Idaho 13-14.

IVES, Amy Rosella, Cl. 06; Mrs. Earl Edwin Rhodes, Stuttgart, Ark.

JACKSON, Mercy, Cl. 69; 832 S. Clay Ave., Jacksonville, Ill.

JAMES, Cornelia A., En. 62; Mrs. Geo. Hawk, Ocheltree, Kans.; (h. farmer)

JAMES, Mary, En. 59; Mrs. Isaac Cazad, Box 88, Myrtle Creek, Oregon.

JENKINS, Anna L., H. Eco. 11; Sanitarium, Battle Creek, Mich.; Cand. grad. Battle Creek Sanitarium 15.

JENNINGS, Pearl Louise, H. E. 10; Mrs. Grover C. Stockmann, Du Quoin, Ill.; m. 11.

JOHNSON, Alenia R., F. A. 88; Mrs. F. P. Watson, 320 N. 9th St., Mt. Vernon, Ill.; V. Pres. of Ill. Fed. of Woman's Clubs for Con. Dist.

*JOHNSON, Margaret L., En. 58.

JOHNSTON, Emma W., Cl. 85; Mrs. Herbert Stephens, 1912 Tennyson Heights, Kansas City, Kans.

JONES, Laura Mariame, H. Eco. 10; Mrs. H. A. Simon, Saybrook, Ill.; (h. phys'n.) m. 13.

JONES, Mary E., En. 65; Mrs. J. H. Mathews, 1661 Lincoln St., Denver, Colorado.

JONES, Mary E. M. Sc. 95; 1457 S. Main St., Jacksonville, Ill.

JORDAN, Clara, Cl. 90; Mrs. J. A. Paschall, 756 W. North St., Jacksonville, Ill.; (h. farmer); 1 dau.; 1 s.

JORDAN, M. Fannie, En. 67; 1015 N. 5th St., Burlington, Iowa; teach.

JOY, Bertha Alice, Cl. 97; Mrs. John Allen Schmink, Box 442 Aurora, Mo.; (h. Cong. clergy); 4 s.

JOY, Edith Loraine, Sc. 03; Mrs. Cheser P. Joy, 527 Gilmore St., Peterboro, Ont., Can.; (h. elec. engr.)

JUMPER, Josephine, En. 72; Mrs. Stewart, Hornick, Iowa.

JUMPER, Sarah Alice, Cl. 70; Mrs. Robert Penal Meacham, Lyons, Kans.; (h.d.); Dist. Pres. W. C. T. U.; 1 dau.; 2 s.

KEATING, Katherine I., Piano 98; Mrs. Mike Morrissey, 508 Hardin Ave., Jacksonville, Ill.; (h. d.)

KEHOE, Nellie, En. 09; Mrs. W. T. Siston.

KEISER, Florence L., Cl. 83; Mrs. Harry S. Unreek.

KELLY, Clara, H. Eco. 13; 20 S. Pacific St., Cape Girardeau, Mo.; cand. for B. S. 14, I. W. C.

KENDALL, May Estelle, Piano 99; Mrs. Wm. D. Wilhoit, Hotel Key West, 533 Grand Ave., Los Angeles, Calif.

*KENNEDY, Eleanor M., En. 55; Mrs. J. A. Crain.

KENNEDY, Helen Theresa, Cl. 98; 340 Brent St., Los Angeles, Calif.; Prin. of Branch Dept., L. A. Pub. Lib.; Published "Selected List of Children's Books," now in 3rd edition.

KENNEDY, Jessie, B. A. 11; Waverly, Ill.; teach. h. s. Waverly 13-14.

KENNEDY, Mary A., En. 85; Mrs. S. R. Carey, Rushville, Ill.; 1 dau.; 1 s.

*KENNEDY, Mary C., En. 55; Mrs. J. S. Jewell.

*KENNEDY, Sarah D., Cl. 57.

KENT, Sophronia May, Cl. 99; 513 W. Morgan st., Jacksonville, Ill.; lat. teach. h. s.

*KENYON, Clara Mae, Cl. 98; Mrs. A. L. Fouche; d. 02.

KENYON, Emma L., Cl. 82; Atlanta, Ill.

KEPLINGER, Ella P., En. 76; Mrs. J. W. Smith, Kidder, Mo.; 1 dau.; 2 s.

*KEPLINGER, Henrietta, En. 57; Mrs. Alex Van Winkle.

*KERR, Anna, Cl. 60.

*KERR, Elizabeth, En. 52; Mrs. Samuel Martin.

*KERR, Ellen, En. 65.

KERR, Fannie, En. 65; Mrs. Ezra Hobson.

*KERR, Jeanette, En. 56; Mrs. George Woods.

KIENZLE, Edna Sophia, Sc. 04; Mrs. T. H. Davis, Weston, Ohio, R. R. 1; (h. farmer); 1 dau.

KIMBEL, Ethel, Piano 08; 134 Prospect St., Jacksonville, Ill.; grad. Am. Cons. Music, Chicago 10; teach. music.

KIMBER, Anna Evans, Cl. 92; Mrs. Chas. Howard Emerson, 250 W. 104th St., New York City; (h. dentist).

*KIMBER, Elizabeth, Cl. 57; Mrs. Thomas Lansdon.

*KING, Anna M., En. 59; Mrs. Skeine.

KING, Mary, Cl. 65;

*KINMAN, Belle R., En. 69; d. 85.

KINMAN, Jennie, Cl. 65; Mrs. John N. Ward, 412 N. Church St., Jacksonville, Ill.; Trustee I. W. C. 08-14; mem. clubs and church societies; 2 dau.; (h. Bookbinding plant) Treasurer Alumnae Memorial Scholarship Fund.

KINNE, Edna M., Sc. 00; Mrs. Adolph B. Hammel, Trenton, Ill.; (h. Trenton Milling Co.); 2 s.

KINNE, Irene Adele, Piano 02; Highland, Ill.

KITCHELL, Bertha, Sc. 76; Mrs. R. B. Witcher, Olney, Ill.; (h. lawyer).

KLEPPER, Nannie, En. 82; Mrs. C. Grigson, Augusta, Ill.

KNOLLENBERG, Caroline, H. E. 09; 233 E. College Ave., Jacksonville, Ill.; teach. H. E. Poseyville, Ind. h. s.

KNOLLENBERG, Clara Grace, Music 98; Mrs. Rolland E. Thompson, Monticello, Ill., Elm St.; (h. Sec. Pepsin Co.).

KNOTTS, Emma, E. 87; Mrs. Orlando Hammond, Taylorville, Ill.; m. 96; (h. manufact); 2 dau.; 1 s.

KREIDER, Phebe Jefferson, Cl. 90; Mrs. Emmett Young Murray, 439 S. Westmoreland Ave., Los Angeles, Calif.; music, New York; voice, Dresden, Germany; teach, I. W. C. 96-06; m. 06; sec. I. W. C. Society in California.

KUECHLER, Ione Selma, Sc. 95; 218 S. Prairie St., Jacksonville, Ill.; h. s. teach.

KUMLER, Matie A., Cl. 89; Mrs. George Anderson, Port Deposit, Maryland, Box 36.

LAMBERT, Helen, H. E. 09; Mrs. John C. F. Tillson, Jr., Ft. Riley, Kans.; m. 10; 1 dau.

LANDRETH, Hattie F., En. 84; Mrs. O. E. Moffet, Tawas City, Mich.; (h. Bap. min.); m. 89; 1 dau.; 2 s.

LANE, Margaret E., Cl. 85; Mrs. Charles S. Anthony, 2442 Adams Place, Los Angeles, Calif.; teach.; m. 84; 2 s.; (h. auto dealer).

LANING, Martha C., Piano En. 92; Mrs. Walter A. Brown, Carrollton, Ill.; (h. merchant); 1 dau.; 1 s.

*LANING, Mattie L., Cl. 90; Mrs. Chas. McKay Smith; d. 00; 1 dau.

LANING, Maud M., En. 88; Mrs. John M. Palmer, Tientsin, China; 1 dau. s. d.; (h. capt. U. S. A.)

LARD, Geneva Fountain, Piano 06; Mrs. Louis P. Sheppard, Pawnee, Ill.

*LARRIMORE, Lydia, En. 67; Mrs. J. P. Willard; d. 10; 2 dau.

LARIMORE, L. Myrtle, Piano 00; Org. 07; 691 E. State St., Jacksonville, Ill.; music teach.

LARIMORE, Phoebe Helen, Sc. 00; Mrs. Lloyd Snerley, 224 W. Prairie Ave., Decatur, Ill.

LA RUE, Anna E. H., En. 59; Mrs. Flagg.

LA TEER, Mary, music 10; Mrs. Charles Terrill Alexander, S. State St., Champaign, Ill.; m. 12; (h. dentist) 1 s.

LATTNER, Emma, H. E. 08; Mrs. Richard H. Helber, 195 Rose St., Dubuque, Ia.; 1 dau.

LAUGHNEY, Elsie Allen, Cl. 98; Mrs. Arthur W. Carr, Bridgewater, Mass.; (h. phys'n).

LAYMAN, Clara Myrtle, Cl. 94; Mrs. Clyde L. Hay, 6217 Magnolia Ave., Edgewater, Chicago; m. 00; (h. M. E. Min.); 1s.

LAYMAN, Elsie A., Piano 99, Cl. 01; Mrs. Franklin Cole Sherman, 58 N. Forge St., Akron, Ohio; (h. Epis. minister); m. 05; 1 dau.; 1 s.

LAYTON, Linda Boyce, Cl. 97; Mrs. Albert R. Trapp, 1520 S. 6th St., Springfield, Ill.; (h. phys'n).

LAYTON, Mattie, En. 87; Mrs. W. H. McGhee, Nokomis, Ill.; (h. M. E. minister); 2 dau.; 2 s.

LAYTON, M. Elizabeth, Cl. 93; Mrs. Albin Charles De Mary, Rupert, Idaho; (h. abstractor); 1 dau.

*LAYTON, Ninetta A., En. 91; d. 13;

LEATON, Martha Cl. 70; Mrs. Robert E. Guthrie; Chickasaw Hotel, Los Angeles, Calif.; (h.d.).

LEAVELL, Gladys, B. A. 11; Mt. Morris, Ill.; teach.; M. A. Univ. Chicago 13.

LEE, Ida M., En. 78; 603 N.Church St., Jacksonville, Ill.

LEEBRICK, Gertrude S. ,En. 59; Mrs. Crouch.

LEMON, Mary, En. 71; Mrs. ——— Smith.

LESSEL, Ruth, Sc. 06; Perry, Iowa.

LEWIS, Easter Ray, Cl. 99; Mrs. Edgar L. Kendall, Bluffs, Ill.; (h. bank cashier).

LEWIS, Helen, F. A. 09; Mrs. Alvin Searles Keys, 1209 S. 7th St., Springfield, Ill.; m. 13.

LITTLE, Mary F., Cl. 60; Mrs. John W. Kitchell, Pana, Ill.; (h. lawyer-philanthropist).

LOAR, Annie T., En. 89; 545 S. Hardin Ave., Jacksonville, Ill.; pub. steno.

*LOAR, Lois L., En. 78.

*LAOR, Mary E., En. 69.

LOAR, Mary Janet, Sc. 95; 545 S. Hardin Ave., Jacksonville, Ill.

*LOCKE, Zidana V., En. 59; Mrs. ——— Abel.

LOFTON, Esther Matilda, Sc. 66; Mrs. John Calvin Davidson, 1440 Ford St., Golden, Colo.; (h. merchant); m. 67; 5 chil.

*LOFTON, Josie D., En. 69; Mrs. ——— Smith.

LOHR, Clara Louise, Music 05; Mrs. Hugh Cameron, Pana, Ill.; (h. engineer); 2 dau.

*LONG, Eliza, En. 61; Mrs. James Rapp.

*LONG, Emma, 01.

LONG, Hazel Belle, Piano 10; 310 W. College Ave., Jacksonville, Ill.; teach.

LOOSE, Edith E., Cl. 01; Mrs. C. Martin Wood, 432 S. Union St., Decatur, Ill.; (h. phys'n).

LOWER, Fanna E., F. A. 88; Virden, Ill.

LUKEN, Carrie Louise, Cl. 05; Mrs. J. Fred Moeller, Orleans, Ill.; (h. farmer); m. 12.

LUMSDEN, Olive Edna, Cl. 05; 402 W. William St., Monticello, Ill.

LURTON, Joanna, En. 68; Mrs. George Sarchett, Laurel, Wyo.

LURTON, Lottie Cole, Voc. 94; Mrs. Otis Wesner, 615 E. 44th St., Chicago, Ill.; (h. lawyer); 1 s.; 1 dau.

LYON, Flora Eugenia, F. A. 03; care Russell & Lyon, Jacksonville, Ill.

McCASLAND, Grace, Cl. 99; 459 a Columbia Place, East St. Louis, Ill.

McCLELLAND, Ila, Piano 97; 1401 Lowell Ave., Springfield, Ill.; teach.

McCOLLISTER, Florence Mabel, H. E. 09; Mrs. Lee Orville Frech, White Hall, Ill.; (h. phys'n.) 1 dau.

McCOLLISTER, Mary O., En. 64; Chautauqua, N. Y.

*McCONNELL, Louisa, En. 69; Mrs. ——— Reed.

McCONNELL, Minnie, En. 67.

McCOY, Sallie, Cl. 89; Mrs. William Miller, 1818 Pine St., Michigan City, Ind.; 1 dau.

McCULLOUGH, Lillian Ruth, Sc. 03; 310 E. College Ave., Jacksonville, Ill.; teach; reader.

McCUNE, Ethel Clara, piano 07; 104 N. Madison St., Peoria Musical College, Peoria, Ill.; teach.

McCUTCHEON, Illileo A., Exp. 10; Mrs. Paul Thompson, 307 Woodland Place, Jacksonville, Ill.; (h. lawyer); 1 s.

*McDONALD, Catherine, Cl. 78; Mrs.————Houghton.

McDONALD, Ella B., En. 80; Mrs. Alonzo D. Brackett, E. State St., Jacksonville, Ill.; (h. d. 11); Deaconess in Episcopal Church.

*McDONALD, Luella, F. A., En. 79; Mrs. J. A. Aldridge; 1 dau.; d. 03, Iroquois fire.

McELFRESH, Katheryne B., Cl. 84; Mrs. George Blair, 629 S. Hardin Ave., Jacksonville, Ill.; 1 dau.; 1 s.

McELFRESH, Mary A., Cl. 82; Mrs. John Olin Crain, 705 W. Green St., Urbana, Ill.; (h. d.); teach. pub. sch.; 2 s.

McELROY, Alice A., En. 52; Mrs. B. M. Griffith, 618 S. 6th St., Springfield, Ill.; Asst. Prin. Woods Acad., Louisiana, Mo. 52-53; Recording Secretary for Woman's Foreign Missionary Societies 64 yrs.; 1 dau.; 1 s.

McFADDEN, Grace Harriet, Cl. 06; Mrs. William Ackerman Gerol, Lincoln Ave., Toledo, Ohio, care Gerole Produce Co.

McFARLAND, Elizabeth, En. 66; Mrs. Willis Kelley, Atchison, Kans.; 2 s.

McFILLEN, Elsie Edna, Sc. 01; Mrs. George A. Dunlap, Literberry, Ill.

McGINNIS, Frances M., En. 56; 305 E. Morgan St., Jacksonville, Ill.; teach. pub. sch. and in Ill. Sch. for Blind many years.

McILVAINE, Leah Howell, F. A. 00; Mrs. D. Dobyns, 145 Caldwell St., Jacksonville, Ill.; Art Institute, Chicago 01-02; (h. coal dealer); m.11; 1 s.

McINTYRE, Isabelle, En. 12; Mrs. Irwin A. Madden, 404 Harvey Ave., Normal, Ill.; (h. teach Ill. S. Normal Univ.).

McLAIRD, Goldie, H. E. 13; Chatfield, Minn.; teach. h. s., West Concord, Minn.

McKEE, Margaret V., Cl. 94; 5403 Jackson Ave., Chicago, Ill.; teach. Sch. for Deaf.

*McKINLEY, Kansas, Cl. 87; Mrs. Dan Bush.

*McWILLIAMS, Mary, En. 55; Mrs. ——— Reynolds.

MAHER, Mary L., Piano 81; 528 Hardin Ave., Jacksonville, Ill.

MAINE, Gladys Lee, Sc. 08; Manchester, Ill.; teach.

*MARSHALL, Caroline E., En. 72; Mrs. Micheal.

MARSHALL, Catherine J., En. 59; Mrs. G. Armstrong, 1144 S. Main St., Jacksonville, Ill.

MARSHALL, Anne, B. A. 13; Salem, Ill.; teach. h. s., Lake Geneva, Wis.

MARSHALL, Eugenia Jackson, Cl. 08; Mrs. Warren R. Rainey, Salem, Ill. (h. surgeon).

MARSHALL, Irma Edith, music 01; Mrs. J. Russell Wood, Ipava, Ill.; (h. merchant).

MARTIN, Anna M., En. 54; Mrs. H. W. Hall, 617 Goodrich Ave., St. Paul, Minn.

*MARTIN, Gertrude, En. 60; Mrs. M. L. Robinson; d. 04.

MARTIN, Margaret F., En. 53; Mrs. N. Levering, 6842 Hollywood Blvd., Hollywood, Los Angeles, Calif.; (h. d. 06).

MARTIN, Maud, En. 90; 431 W. Wood St., Decatur, Ill.

MARTIN, Nettie A., Cl. 77; Mrs. George H. Phillips, Pawnee, Okla.; (h. phys'n).

MASON, Bertha Genevieve, Piano 08; Wheeler, Ill.; music study Chicago, and Conservatory Sherman, Texas.

MASSEY, Edith, Piano 05; Mrs. ——— Wiley, Fredonia, Kans.

MASSIE, Blanche A., Piano 93; Mrs. Fred Lewis Towles, 1908 S. Sawyer Ave., Chicago, Ill.; (h. reporter).

*MASTERS, Annie E., En. 74; Mrs. ——— Rankin.

*MASTERS, Cassandra, En. 75.

MASTERS, Minerva E., En. 55; Mrs. Bethuel T .Vincent, 903 E. 14th Ave., Denver, Colo.; Chautauqua programs 37 years, Pres. Chautauqua Woman's Club 18 yrs.; Jamestown, N. Y.; (h. min. M. E. Ch.) 1 s.

MATHERS, Elizabeth T., Piano 00; voc. 02; organ 05; Mrs. Wm. Goebel, Duncan Place, Jacksonville, Ill.; 2 dau.; (h. bank teller).

MATHERS, Marietta, Cl. 75; Mrs. Frederick Harvey Rowe, 1152 W. State St., Jacksonville, Ill.; (h. lawyer, Pres. Clover Leaf Cas. Ins. Co.); 1 dau.; 2 s.; alumnae trustee 04-14; mem. clubs and church societies.

MATHERS, Nellie B., En. 80; Mrs. F. H. Luce, 1010 Yakima Ave., Tacoma, Wash.

MATHIS, Alice, Piano 09; organ 14; Diamond St., Jacksonville, Ill.; teach. Ill. Sch. for Blind.

MATHIS, Olive Mae, Cl. 04; Sidney, Ill.

MAUPIN, Margaret E., En. 60; Mrs. ——— Moore.

MAUS, Mary, Cl. 56; Mrs. George Selden Smith, 5309 Wayne Ave., Chicago, Ill.; (h. d.) 1 dau.

MAYFIELD, Caroline, En. 77; Mrs. F. Lukeman, Trinidad, Colo.

MAYFIELD, Mary, En. 70; Jacksonville, Ill., R. R. 1.

MAYFIELD, Mattie, En. 81; Mrs. William R. Hulse, Carlinville, Ill.; (h. land broker); 1 s.

MAYFIELD, Sarah, En. 70; Jacksonville, Ill., R. R. 1.

*MAYO, Charlotte, En 62; Mrs Henry Rivers.

MAYO, Eliza M., En. 62.

MAYO, Virginia C., Cl. 69; Mrs. J. D. Conley, Carlinville, Ill.; (h. prof. chemistry); 1 s.; 1 dau. d.

*MELDRUM, Zerilda A., En. 58; Mrs. J. C. W. Coxe; d. 04.

MELTON, Frances, Piano 94; Paris, France; teach. Millikin Univ. 09-12; stud. abroad 12-14.

MELTON, Mary E., Cl. 91; Nagasaki, Japan; Missionary teach. girls' sch. 95-07.

MERKLE, Jeanette, Piano 09.

MERRILL, Meda, Cl. 90; Mrs. Samuel P. Blodgett, Brighton, Ill.; 4 child.

MERRILL, Vivian, Piano 01; Mrs. Charles Ford Mathew, 847 W. College Ave., Jacksonville, Ill.

METCALF, Mary Elizabeth, En. 62; Mrs. R. L. Davis, 436 Pearl St., Denver, Colo.

METCALF, Georgia Osborne, Cl. 08; Mrs. James Millhite Bristow, 3834 Botanical Ave., St. Louis, Mo.; m. 11.

METCALF, E. Idella, Cl. 81; Mrs. William Gardner, 1021 E. River Road, Minneapolis ,Minn.

METCALF, Mary Elizabeth, Fine Art 09; Greenfield, Ill.; Mrs. K. Taliaferro Smith; m. 13; (h. farmer).

METZLER, Sadie Catherine, Cl. 94; Mrs. Ralph Milton Riggs, Winchester, Ill.; (h. lawyer); 1 s.

MILLER, Bessie, En. 64.

*MILLER, Kate E, En. 64.

MILLER, Louise, Piano and voice 11; Wathena, Kansas; teach. voice I. W. C. 12-13; stu. Chicago 13-14 with F. Root.

MILLER, Mabel Elizabeth, Sc. 04; Ivesdale, Ill.

MILLER, Nellie, Piano 06; Mrs. Fletcher J. Blackburn, Jacksonville, Ill.; teach. course with Mrs. Crosby Adams, Chicago, Ill., 07; teach. 08; m. 09; 1 s.

*MINEAR, Lelia M., Voc. 80; Mrs. Baughman.

MINK, Rachel, H. E. 11; Mrs. Kyle Dunham, New Salem, Ill.; V. Pres. W. C. T. U. 13; m. 11; (h. farmer).

MITCHELL, Dess Leona, B. A. 10; Friendship House, 324 Virginia Ave. S. E., Washington, D. C.; social service.

MITCHELL, Emma, En. 82; Wuhu (Nankin), China; Missionary.

MITCHELL, Frances, En. 73; Mrs. ——— Lundy.

MITCHELL, Susan D., Cl. 73.

MONTGOMERY, Arabelle, En. 69; Mrs. Lews W. Igo, 707 S. Glenwood Ave., Springfield, Ill.; (h. retd. farmer).

MONTGOMERY, May E. En. 79; Mrs. Isaiah Strawn, Jacksonville, Ill.; (h. d.).

MOORE, Clara Catherine, Violin 11; 856 W. State St., Jacksonville, Ill. B. A. Ill. Col. 10; Stu. Brussels 11-12 with Oscar Bock; 13-14; teach. Galloway Col., Searcy, Ark.

MOORE, Helen, B. A. 13; Ex. 13; Raymond, Ill.; teach. Synodical Col., Talladega, Ala. 13-14.

MOORE, Kate, En. 69; Mrs. ——— Ross.

*MOORE, Lottie, En. 65; Mrs. K. M. Ohman.

MOORE, Louise Eldridge, Sc. 03; Mrs. Menzes E. Gilbert, 359 S. Diamond St., Jacksonville, Ill.; m. 09.

MOORE, Mary C., En. 60; Mrs. ——— Fitzgerell, Bowling Green, Mo.

MOORE, Maude Haskinson, Exp. 02; Mrs. Albert Martin.

MORGAN, Besse C., Piano 07; 3312 Broadway, Indianapolis, Ind.

*MORGAN, Luella, En. 77.

MORGAN, Mary Edith, Violin 06; 933 W. 53rd St., Los Angeles, Calif.; teach. 2 yrs. Sac. City, Iowa; Chicago Musical Col. 09; teach. W. & V. Conserv. Aledo, Ill., and Bodfors Conserv., Moline, Ill., 09-11; Fillmore Sch. of Music, teach. 2 yrs., 12-13.

MORRISON, Carrie Marion, music 05; Mrs. Fred J. Angel, 119 N. Ditman St., Los Angeles, Calif.; (h. hdw. salesman).

MORRISON, Josephine E., En. 65; Mrs. Theodore F. Pierson, Farragut, Iowa.; R. F. D. 1; (h. d. 79); 1 s.

*MORRISON, Margaret A., Cl. 52; Mrs. Thomas Turley; d. 10; 3 dau. 1 s.; 3 grand child.

MOSS, Kate E., En. 83; 3221 Olive St., Kansas City, Mo.; B. A. 92, Ohio Wesleyan; Missionary Lovetch, Bulgaria, 13; Sec. Special Work, Des Moines Branch W. F. M. S. of M. E. Church, 13-14.

MOUDY, Del D., Cl. 80; Mrs. Wm. Nichols.

MURPHY, Annie L., Cl. 80; Champaign, Ill.

MURPHY, Mary L., Cl. 80; Champaign, Ill.

*MURRAY, Anna L., En. 82; Mrs. C. C. Chesbrough.

MUSGROVE, Ellen Corinne, Piano 02; voice 03; 720 Holgate Ave., Defiance, Ohio.

MYERS, Laura J., En. 78; F. A. 81; Mrs. A. W. Baldwin, 426 E. North St. Jacksonville, Ill.

*NAYLOR, Sophronia F., En. 52; Mrs. N. O. Grubb.

*NEVILL, Elizabeth C., En. 66; Mrs. James R. Long.

NEWCOMB, Sidney, Rose, H. E. 12; Gibson City, Ill.; teach.

NEWMAN, Ella Marguerite, H. E.; 809 E. State St., Jacksonville, Ill.

NICHOLS, Etna, En. 92; Mrs. William Styan, 305 S. Elm St., Champaign, Ill.; m. 96; 3 dau.

NICHOLS, Ida M., En. 81; 267 W. Woo dSt., Decatur, Ill.

NIXON, Elizabeth, En. 57; Mrs. ——— Mann.

OGRAM, Bertha Ethel, Sc. 04; Mrs. Homer Potter, 112 Park St., Jacksonville, Ill.; (h. bank cashier); 1 s.

OKEY, Mabel, Voc. 98; Mrs. Ira Honefenger, 1104 Knox Ave., Spokane, Wash.; (h. lawyer).

OLSTEN, Annie M., Cl. 76; Denver, Colo.

ONKEN, Fannie Marie, Piano 02; Mrs. S. Edgar Watkins, Tallula, Ill.; (h. farmer).

ORR, Lucia Kellogg, Piano 93; Mrs. Robert W. Woolston, Ill. Sch. for Blind, Jacksonville, Ill.

*ORR, Maud, En. 94; Mrs. Edgar Pendleton, Mt. Sterling, Ill.

OSBORNE, Reon, E.B., Piano 96; Mrs. Frank Rumsey Elliott, 3200 Sheridan Road, Chicago; (h. banker); 1 s.

PALMER, Martha S., En. 69; Mrs. John W. Russell.

PALMER, Winifred Martha, Sc. 04; Mrs. Sidney Paul Jones, 1529 S. Main St., Jacksonville, Ill.; 1 s. 1 dau.

*PALMER, Mary C., En. 66; Mrs. James Stacy.

PARKER, Belle C., Cl. 86; Mrs. E. H. Sperry, Eldridge Apts., Champaign, Illinois.

*PARKER, Emily, En. 60; Mrs.———Dowler, d. 13.

PARKER, Kate M., Cl. 86; Mrs.———Cody, Willmette, Ill.

*PARKER, Henrietta, Cl. 57; Waverly, Ill.; d. 07.

PARKS, Hazel, H. E. 11; LeRoy, Ill.

*PARKS, Laetitia F., Cl. 77; Mrs. Walter Challis.

PARSONS, Mary A., En. 66; Mrs. Rouse, Denver, Colo.

PATTERSON, Mary, En. 59; Mrs. Ellis M. Allen, 6504 Harvard Ave., Chicago, Ill.; 2 dau.

PATTERSON, Ruth, H. E. 11; Lawrence, Kansas, 808 Miss St.; teach.

PATTON, Pauline Elizabeth, Sc. 02; 806 York Ave., Spokane, Wash.; teach. 2 yrs. Auburn, Ill.; 4 yrs. Wilmette, Ill.; 2 yrs. Spokane, Wash.; Stud. U. of Chicago 09; Address after Sept. 1, 1914, Virden, Ill.

*PAXSON, Belle, En. 63; Mrs. C. J. Drury; 1 dau.; 1 s.; d. 11.

PAXTON, Agnes Margaret, Sc. 97; N. Prairie St., Jacksonville, Ill.; Prin. Second Ward Public School.

PECK, Mildred Burdell, Cl. 05; Cerro Gordo, Ill.

PEGRAM, Mary S., En. 64; Deaconess Hosp. Lincoln, Ill., Trustee I. W. C., 97-09.

PHILLIPPE, Edith Harris, Cl. 05; 500 W. Church St., Champaign, Ill.

PHILLIPPE, Mary Ida, Sc. 99; Mrs. Milton W. Gatch, 2600 N. Calvert St. Baltimore, Md.

PHILLIPPE, Olive Elizabeth, Sc. 02; Mrs. C. H. Strawbridge, Elmhurst, Illinois.

PHILLIPS, William B., Voc. 09; Bloomington, Ill.; teach. I. W. C. 10-12; Paris, France, study, 12-13.

PICKENS, Charlotte E., En. 78; Mrs.————Nally.

PITNER, Eleanor, Cl. 91; Mrs. Merle McFarland, Maplewood, N. J.; 2 dau.; 1 s.

PLOWMAN, Florence Edith, Sc. 05; Mrs. F. E. Boston, Tonkawa, Okla.; (h. salesman); teach. 2 yrs.; m. 07; 1 dau.

PLOUER, Alice May, Sc. 95; 868 N. Church St., Jacksonville, Ill.; teach. Sch. for Deaf, Philadelphia, Penna.

POE, Nellie Frances, Sc. 91; Mrs. J. W. Tudor, Homer, Ill.; (h. druggist); m. 01; 1 dau.

PORTERFIELD, Netta Moore, En. 89; Mrs. J. A. Largent, 937 22nd St., SanDiego, Calif.; (h. Atty.); 1 dau.; 1 s.

POSTEL, Amelia Jansen, En. 06; Mascoutah, Ill.

POTTER, Amy J., En. 64.

*POTTER, Armilda, En. 61; Mrs. Samuel Brome.

*POTTER, Caroline A., En. 55; Mrs. Lyman Lacey.

POTTS, Edith M., 09; 810 Missouri Pacific Bldg., St. Louis, Mo., care Mr. J. O. Potts.

POWELL,Jeanette Chilton, B. A. 10; Exp. 13; Hockenhull Bldg., Jacksonville, Ill.

PRATT, Christina, Sc. 98; Mrs. Homer Decker, Bluff Springs, Ill.; (h. farmer); m. 99; 3 dau.; 2 s.

PRENTICE, Addie L., Cl. 81; Mrs. J. W. Williams, Carthage, Ill.

PRENTICE, Ella M., Cl. 80; Mrs. Geo. Rehbein.

*PRENTICE, Mary C., En. 56; Mrs. Jacob Foulke.

PRICE, Lizzie, Piano, En. 82; Mrs. Frank Baker, 15 Arey Ave., Cleveland, Ohio.

*PRICE, Virginia C., Cl. 78; Mrs. Cliff Foreman; 1 dau.; d. 09.

PROUDFIT, Inez Vera, Piano 08; Mrs. Edw. D. Canatsey, Bluffs, Ill.; (h. phys'n.); m. 09; 2 s.

PURVIANCE, Flora, Sc. 95; Mrs. W. G. Cooper, Savannah, Mo.; (h. druggist).

PURVIANCE, Pearl, Exp. 05; Mrs. W. E. Knox, 1028 S. Mill St., Pontiac, Ill.; (h. merchant)

RALSTON, Ada, A., En. 55; Mrs.——————Ralston.

*RANDLE, Martha S., En. 55; Mrs.——————Virgin.

RANDOLPH, Vesta F., Cl. 85; Mrs. Randolph Downs, Logan St., Lincoln, Ill.

RANSON, Zillah Maud, F. A. 06; 1507 Mound Ave., Jacksonville, Ill.

RAWLINGS, Daisy Alice, Exp. 01; Mrs. LeRoy Stimpson, DeGraff, Kans.

RAYHILL, Daisy M., Cl. 94; Westminster St., Jacksonville, Ill.; teach.

READ, Edna Pearl, Cl. 03; Mrs. R. N. Striplin, Corinth, Miss.; 1 s.

READ, Ethel Waive, Exp. 02; Mrs. Thomas Emerson Kirby, Oklahoma City, Okla.; m. 13.

REARICK, Annette Peam, B. A. 12; Mrs. Harry Joseph Lohman, Ashland, Ill.; m. 13.

REAT, Ada, En. 92; Mrs. W. H. Barr, Kansas, Ill.; (h. merchant); 4 dau.

ILLINOIS WOMAN'S COLLEGE, 1870.

REAUGH, Nelle, H. E. 11; 918 W. College Ave., Jacksonville, Ill.

REAVIS, Annie Minnie, Cl. 84; Mrs. Thomas J. Gist, Falls City, Nebr.; (h. banker) Pres. Federated Clubs in Nebr.; 2 dau.; 1 s.

REBMAN, Susan M., Sc. 05; Collinsville, Ill.; h. s. teach.

REDDEN, Miriam, En. 80; Mrs. Chas. Blood Smith, 327 Topeka Ave., Topeka, Kans.

REED, Bertha, Cl. 95; Mrs. Geo. R. Coffman, Univ. of Montana, Missoula, Mont.; 2 yrs. Univ. Berlin, Germany; Ph. D., Univ. of Chicago 13; (h. Asst. Prof. Univ. of Montana)

REED, Bessie Beatrice, Violin 09; Mrs. George H. McKean, Woodson, Ill. (h. farmer); 1 s.

REED, Carrie Virginia, Cl. 78; F. A. 79; 603 E. Madison St., Mount Pleasant, Iowa; Grad. Philadelphia Cooking School 95; Pub. "Daily Cheer for All the Year", and "The Way We Did at Cooking School."

REED, Eva, Sc. 71; Mrs. George Milton Noble, 627 Lincoln St., Topeka, Kan.; m. 72; 2 s.

REES, Maggie, En. 81; Mrs. Chas. Morrison, Oakland, Ill.: (h. M. E. Clergy); 1 s.; 1 dau. d.

REESE, Nelle May, Cl. 00; Pana, Ill.

REID, Anna M., En. 82; Mrs. John W. Angel, 1209 N. Church St., Decatur, Ill.; (h. retd. farmer); m. 13.

REXROAT, Mary E., En. 87; Mrs. C. V. Frankenberg, 703 W. College Ave., Jacksonville, Ill.; 2 dau.

REYNOLDS, Fama Lora, Exp. 97; Mrs. Wm. Englebach, 4720 Westminster Pl., St. Louis, Mo.

*REYNOLDS, Nannie, En. 67; Mrs. Robert Buckthorpe, d. 09; 2 s.

RHOADS, Ida M., En. 73; Mrs. Charles Edwards, Carrollton, Ill.; 2 dau.

RHOADS, Jessie B. Cl. 08; Mrs. Carlyle Pemberton, Redmon, Ill.; Asst.; Prin. Pub. Sch. Scottland, Ill. 12-13; m .14.

RICHARDS, Laura Frances, Sc. 01; Mrs. Chas. C. Crandall, 302 W. North St., Jacksonville, Ill.; (h. shipping clerk)

RICHARDS, Pearl, H. E. 10; Wolverine, Mich.

RICHTER, Elsa Freda, H. Eco. 12; Trinidad, Colo.

RIDDLE, Sarah Winans, En. 67; Mrs. Henry A. Saunders, 825 S. Glenwood Ave., Springfield, Ill.; 2 dau.

RING, Margaret, iPano 11; 819 Goltra Ave., Jacksonville, Ill.

RITTER, Alice M. M., Cl. 76; Mrs. J. W. Downing, Aspen, Colo.

ROBERTS, Abigail, En. 58; Mrs. Alfred W. Ellet, 3347 "G" St., San Diego, Calif.; (h. d.)

ROBERTS, Ethel Matilda, Cl. 01; Mrs. Otis Osborn.

ROBESON, Lillian, En. 92; Mrs. Wallace MacInhae, 218 E. North St., Indianapolis, Ind.

ROBINSON, Edith, Piano 11; 537 S. Diamond St., Jacksonville, Ill.

ROBISON, Lora M., Piano 06; Mrs. Robert Peters, Stewardson, Ill.

ROGERSON, Agnes H. Eco. 13; 327 Lockwood Place, Jacksonville, Ill.; asst. teach. H. E., H. Sch.

ROSEKRANS, Natalia L., En. 82; Mrs.————————Wade.

ROSE, Ethel Marion, B. A. 12; Virginia, Ill.; teach. Ashland h. s.

ROSS, Anna E., En. 59; Mrs. W. K. Dewey, 311 Lockwood Place, Jacksonville, Ill.; 1 dau.; 1 grand. s.; 1 grand. dau.

ROSS, Ella Elizabeth, Cl. 04; Mrs. Sigurdur B. Erickson, Minneota, Minn. (h. banker); teach. H. S. 7 yrs.; m. 11; 1 dau.

ROSS, Hazel Maurine, Piano 08; Mrs. Chas. I. Southerland, 4211 Greenview Ave., Chicago, Ill.; teach. Scott School of Music, Dramatic Art 12; m. 13.

ROSS, Josephine, H. Eco. 13; 226 Pine St., Jacksonville, Ill.

ROSS, Vera Pearl, Music 08; Mrs. Edwin B. Righter, 5939 Horton Place, St. Louis, Mo.; music teach. Manistee Mich. 08-10; m. 12; 1 s. (h. elec. engr.)

ROTTGER, Jess Carlyle, Voc. 08; 357 E. State St., Jacksonville, Ill. care J. K. C. Pierson.

ROTTGER, Urla Beatrice, Voc. 01; Mrs. Robert R. Bruning, Havana, Ill.; concert singer; (h. mercht.)

ROWE, Millicent, Exp. 11; 1152 W. State St., Jacksonville, Ill.; stud. Leland Powers S. Boston, Mass. 11-14.

*RUCKER, Ellen S., Cl. 52; Mrs. Madison Fry.

*RUCKER, Mary E., En. 57.

RUCKER, Rosy Garratt, Sc. 06; 104 W. Moore St., Independence, Mo.

*RUDDICK, Florence S., En. 86; Mrs. James Loar.

RUDDICK, Lillie, Cl. 77; Mrs. O. P. Thompson, 1106 W. College Ave, Jacksonville, Ill.; (h. lawyer; mem. board public utilities); 1 s. 2 dau.

RUSH, Mary Anna, En. 84; Mrs. Eugene Rush, Griggsville, Ill.; m. 98; 1 dau.

RUSSELL, Eleanor, Cl. 01; 159 Caldwell St., Jacksonville, Ill.; teach.

RUSSELL, Elizabeth Rosamund, Cl. 04; 159 Caldwell St.,Jacksonville, Ill.; teach. h. s.

RUTLEDGE, Caroline M., Cl. 75; Mrs. F. C. Orton, 325 Pekin St., Lincoln, Ill.; 1 dau.; 4 s.

RUTLEDGE, Clara J., Cl. 74; Mrs. T. H. Rapp, 330 S. East St., Jacksonville, Ill.; 3 dau.; 1 s.

*RUTLEDGE, Eva, En. 69; Mrs. Fletcher Kennedy.

RUTLEDGE, Mary E., En. 69; Mrs. Albert Arenz, 835 S. Douglas Ave., Springfield, Ill.; 4 dau.; 1 s.

*RUTLEDGE, Milliscent, En. 76; Mrs. Edward Keatch; d. 12; 2 dau.

RYAN, Ruby R., Piano 08; Mrs. Fred Copper, New Holland, Ill.; m. 11.

SARGENT, Eugenia, En. 77; Mrs. W. T. Hilsabeck, Windsor, Ill.; (h. phys'n); mem. Women's Federated Club; 2 dau.

SATER, Eunice F., En. 95; Mrs. Stephen A. D. Harry, Mattoon, Ill.; (h. Ins.); 1 dau.

SAUVAGE, Emma Dicie, H E. 09; Tolono, Ill.

SAVAGE, Florence I., En. 82; Mrs. ——— Young, 1206 S. 2nd St. Springfield, Ill.

*SAUNDERSON, Emma, En. 57.

SCALES, Dora Pearle, En. 85; Mrs. Hattie G. Moore, 3424 Baltimore Ave., Kansas City, Mo.; (h. merchant); 1 dau.

SCHLOSSER, Pearl, F. A. 12; Mayville, N. D.; teach. Cummings, N. D.

SCHUREMAN, Anna A., Cl. 86; Mrs. Alpha T. Stevens, 2654 Clifton Ave., Clifton Heights, St. Louis, Mo.; (h Treas. John Deere Plow Co.); 2 dau.; 1 s.

SCHUREMAN, Nellie M., Cl. 89; Piano 00; 605 E. North St., Jacksonville, Ill.; music teach.

SCOFIELD, Grace R., music 09; Mrs. Murray F. Merritt, Wellington, Ill.; music teach.; m. 13; (h. banker).

SCOTT, Dora, Cl. 01; Mrs. Olen B. Cannon, 211 Kentucky St., Jacksonville, Ill.; (h. plumber); 3 dau.

SCOTT, Emma Gertrude, F. A. 04; Mrs. Robert Raper Jennings, Jenkins, Ky.; (h secy. Y M. C. A); m. 13.

SCOTT, Flora Jeanette, Piano 05; 1150 North Capitol St., Washington, D. C.; Lucy Webb TrainingSch., Deaconess course.

SCOTT, Mae Allinson, Cl. 06; 1156 S. Main St., Jacksonville, Ill.; 1908 Ill. State Normal Univ.; mem. Eastern Star, Wilbur Chapter.

SCOTT, Mary Frances, Cl 06; Mrs. Harold Huxtable, 7108 Hough Ave., Cleveland, Ohio; m. 12.

SCRIMGER, Ruth Elizabeth, Sc. 06; Mrs. J. Harry Woods, Knox Apts., 715 E. Cook st., Springfield, Ill.; (h. in Secy. of State's office).

*SEAMAN, Mary L., En. 61; Mrs. ——— Seawell.

SEAMAN, Mabel F., En. 91; Mrs. Grant B. Wilder, Wallace Idaho; (h. Cong. clergy); 1 s.; 2 dau.

SEEGAR, Rachel Rebecca, Cl. 66; Mrs. Albert Wycoff, 68 W. South St., Wilkes Barre, Pa.; 1 dau.

SELLARS, Lola May, Sc. 99.

SEIBERT, Minnie L., Sc. 85; Mrs. A. M. Ide, Powell, Wyo.; (h. d.).

*SELBY, Mary, En. 65; d. 04.

SELBY, Sarah, Cl. 67; Mrs. James J. Davis, Burton, Wash.

SEMPLE, Annie L., En. 79; F. A. 81; Mrs. Alfred R. Clark, 3447 McClintock St., Los Angeles, Calif.

SEVERNS, Mary Anderson, Exp. 12; Sedalia, Mo.; teach. and reader.

SEWARD, Lucy Atilla, En. 93; Mrs. John F. Foster, Raymond, Ill.; (h. farmer); m. 98; 1 dau.; 1 s.

SEWARD, Perlina Maria, En. 93; Mrs. Noah E. Doyle, Raymond, Ill.; (h. merchant); m. 95; 1 s.

SEYMOUR, Loetta V., Cl. 82; Mrs. C. Bowman.

*SEYMOUR, Mae Melinda, Cl. 04; Mrs. J. Hardin Wheeler; (h. Prin. High School); d. 13.

*SEYMOUR, Serilda L., En. 83; Mrs. James Rawlings.

SEYS, Anna C., Cl. 59.

SHARP, Cora E., En. 79; Mrs. Geo. W. Stout, 246 N. Church St., Jacksonville, Ill.; 1 s.; 2 dau.

SHEPPARD, Edna, Piano 11; 284 Sandusky St., Jacksonville, Ill.

SHEPHERD, Mary Elizabeth, Cl. 67; Mrs. W. P. Kuhl, 306 W. Columbia Ave., Champaign, Ill.; Nat. Supt. Evangelistic Dept. W. C. T. U.; Pres. Ill. W. C. T. U. 5 yrs.; 1 dau.; 1 s.; (h merchant).

SHINN, Harriet A., En. 72; Mrs. ——— Conner, Chicago, Ill.

SHIPLEY, Faithful Webb, Cl. 53; Mrs. Leonidas Clay Ebey, Hermon, Los Angeles, Calif., 5609 Walnut Hill Ave.; (h. clergy d.); teach I.W. C. 54-55.

SHIRLEY, Evaline G., Cl. 62; 3536 Genesee St., Kansas City, Mo.; teach 40 yrs.

SHORT, Myrtle Edna, Violin 08; 1535 Gilpin Ave., Denver, Colo.

SHORT, Kate M., En. 76; Mrs. John Duke Waller, 356 Lake St., Oak Park, Ill.; (h. d. 11); 4 dau.

SHORT, Florence Maie, F. A. 76; Mrs. Julian S. Wadsworth, Providence, R. I.; (h. M. E. min.); 1 yr. at Art Students' League; 1 yr. at Wellesley Col.; 5 yrs. Conference Secy. Woman's Foreign Miss'y Society; 2 yrs. study literature and art Oxford, Berlin, Florence, Rome.

*SHORT, Lelia Perley, Exp. 00; d. 04.

SHORT, Lottie D., Piano 79; Mrs. Natha A. Mann, 444 E. 22nd St., Baltimore, Md.; 3 dau.

SHORT, Luella B., Cl. 73; Mrs. E. C. Lambert, 817 W. State St., Jacksonville, Ill.; Alumnae Field Sec., I. W. C.; Col. Trustee 03-14; organizer Jacksonville Woman's Club, Pres. Emeritus; 2 dau.; 1 s.; 4 grand child.

SHORT, Metella Celia, Cl. 91; 814 Quray Ave., Grand Junction, Colo.; teach.

SHORT, Tempe Elizabeth, En. 54; Mrs. Rodney Gove Perley, Artillerie Strasse C., Darmstadt, Germany; grad. Chautauqua Jamestown, New York, Ass. 82; director Alton, Ill. Pub. Library 69-82; pub. "From Timber to Town" 91; m. 58; 1 dau.; (h. d. 79).

SHUFF, Elizabeth Mary, F. A. 00; Mrs. Frederick D. Taylor, New Berlin, Ill.

SHUFF, Estella Mae, Sc. 99; Exp. 02; Voc. 12; 750 W. North St., Jacksonville, Ill.

SHUFF, Flora Cyron, Cl. 02; Mrs. Edward W. Newman, 1810 S. 4th St., Springfield, Ill.; (h. merchant); m. 08; 1 dau.

SHUFF, Helen Gertrude, Sc. 99; Mrs. John LaFayette Waddell, Hardin, Mont., Box 146; 1 s.

SHUFF, Mabel Boynton, Cl. 05, F. A. 06; Mrs. L. T. Pulliam, 1020 S. 7th St., Springfield, Ill.

*SHUFF, Nellie Marie, Cl. 00.

SHUMWAY, Sarah Nancy, En. 63; Mrs. D. T. Moore, 1028 East Ave., York, Neb.; (h. d.).

SIBERT, Edna, En. 94; Mrs. Bruce Thomas, Oak Cliffe, Dallas, Texas.

SIBERT, Emma L., En. 75; 2344 W. 20th St., Los Angeles, Calif.

SIDELL, Rosalie, Piano 07; Sidell, Ill.

SIDELL, Zelda Luella, Violin 08; Artesia, New Mexico, Webster Conservatory.

SIEBER, Geraldine, Piano 11; 730 Hardin Ave., Jacksonville, Ill.

*SIGLER, Bernice L., En. 94.

SIGLER, Gladys L., En. 94; Mrs. Bryant H. Henderson, Georgetown, S. Car.; (h. d.) 1 dau.

SIMMONS, Martha Anna, Cl. 91; Mrs. George Oliver, 231 Marshall Ave., Allegan Mich.; (h. manfr. furniture).

SKILES, Florence Margaret, H. E. 10; Mrs. Don Riley, 2340 Monroe St., Chicago, Ill.

SMITH, Bess B., Sc. 96; 1040 W. State St., Jacksonville, Ill.

SMITH, Ella M., Cl. 87.

SMITH, Delia E., Cl. 63; Mrs. ——— Smith.

SMITH, Ella, En. 81; Mrs. ——— Sibert, P. O. Dept., Chicago, Ill.

SMITH, Esther E., En. 89; Mrs. Frank Craven, 353 E. Morgan St., Jackconville, Ill.; (h. carpenter).

*SMITH, Helen M., En. 74; Mrs. ——— Lynn.

SMITH, Lela Milmine, Cl. 98; Mrs. Thomas Lyons, 846 Douglas Ave., Springfield, Ill.; 5 child.

SMITH, Lulu Mae, Sc. 04; Jacksonville, Ill., R. R. 5.

SMITH, Lydia A., En. 66; Mrs. L. T. McKee, 234 S. 2nd St., San Jose, Calif.

SMITH, Mary E., En. 75; Caney, Kan.

SMITH, Mattie, Cl. 79; Mrs. Edward Slagle, 4201 Ellis Ave., Chicago, Ill.

SMITH, Nellie, Piano 09; Beardstown, Ill.

*SMOOT, Anna M., Cl. 84; Mrs. T. P. Antle; 1 s.

SNYDER, Mary C., En. 60; Mrs. T. J. Bronson, 231 Webster Ave., Jacksonville, Ill.; 3 dau.

SPARKS, Winnie, F. Art 10; Pontiac, Ill.; supervisor drawing public schs.

SPATES, Martha P., En. 76; Mrs. John Harden Johnson, Bucyrus, Kan.; m. 13.

SPATES, Mary Elizabeth, Cl. 73; Mrs. George L. Nellis, Mt. Washington, Mo.; 1 s.

*SPAULDING, Martha L., Cl. 55; Mrs. Samuel Jumper, Sinclair, Ill.; d. 07.

SPEARS, Lena, Sc. 95; Tallula, Ill.

*SPENCER, Prudence E., Cl. 80; Mrs. Fred G. Lamb; d. 07.

*SPITLER, Mary Estelle, Cl. 06; Mrs. Lawrence Y. Sherman; d. 10;1 dau.

SPRINGER, Nellie E., En. 79; Mrs. E. M. Kinman, 1560 Downing St., Kenilworth Place, Denver Colo.; 1 dau.; 1 s. d.; (h. d.).

SPRUANCE, Sarah J., En. 54; Mrs. Gooding Harrison, 525 S. Passadena Ave., Passadena, Calif.; (h. d.); 1 s.

SPRUILL, E. Evelyn, Cl. 80; F. A. 81; Mrs. John Punton, 2017 Linwood Blvd., Kansas City, Mo.; 2 s.; (h. phys'n).

SPRUILL, Willia B., Cl. 80; Mrs. T. L. Fansler, St. Davids, Lancaster Road, Philadelpia, Pa.

STACY, Hannah E., Cl. 53; Mrs. Wm. Ferguson, 3742 Harrison Blvd., Kansas City, Mo.

*STACY, Hariet, En. 56; Mrs. M. Kenny.

STACY, Joanna, En. 61; 1106 S. Clay Ave., Jacksonville, Ill.

*STACY, Margaret J., En. 54; d. 12.

STANDIFORD, Lucy Durham, Cl. 05; Onarga, Ill.

STARK, Hortense Quindara, Piano 04; Mrs. Daniel D. Roberts.

STARKEY, Edna Davis, Cl. 05; Mrs. Otto H. Crist, 1302 E. Main St., Danville, Ill.; (h. phys'n and surg.); m .13.

STARR, Edith Allan, Exp. 01; Mrs. ——— Haines, 571 W. Decatur St., Decatur, Ill.; 1 s.

STEIDLEY, M. Emma, Piano 94; Mrs. J. C. P. Thompkins, Malta, Ohio, R. R. 2, "Shadeland Heights Farm;" (h. sc. farm.); m. 98; teach. of music; Pres. Bay View Study Club in Okla.; 2 s.

STEPHENS, Hazel Kirke, H. E. 09; Robinson, Ill.

STEPHENS, Margaret M., En. 80; Mrs. J. B. McCarty, Belton, Mo.; (h. hdw. merch); teach 25 yrs.

STEVENS, Aline Leighton, F. A. 91; Mrs. J. W. Nourse, 4032 Botanical Ave., St. Louis, Mo.

STEVENS, Della Alice, Cl. 03.

STEVENS, Maude Sc. 06; Chicago, Ill., care Century Lyceum Bureau. Child Impersonator, Maude Stevens Concert Co.

STEVENSON, Anna Luise, Exp. 02; 1050 W. College Ave., Jacksonville, Ill.; teach.

STEVENSON, Claire Staley, Sc. 98; 1050 W. College Ave., Jacksonville, Ill.; teach.

STEWART, Daisy E., F. A. 93.

STEWART, Rachel Highley, Cl. 96; Mrs. Earle Henry Miner, Bellvue, Colo.

STICKEL, Ella C., Cl. 83; Mrs. Frank Crane, 545 W. 111th St., New York City; (h. author-writer); 2 dau.; 1 s.

STICKEL, Mabel, En. 80; Mrs.——————Thompson.

STILES, Gertrude, F. A. 85; 1983 E. 116th St., Cleveland, Ohio; Artist; bookbinder; Librarian, Public Library.

STIMPSON, Ruth M., Voice 12; Eldorado, Kansas.

STIVERS, Etna Hope, Sc. 04; Mrs. W. Edw. Dwyer, 4271 Red Bud Ave., St. Louis, Mo.; (h. accountant)

STOCKDALE, L. Blanche, Piano 05; Mrs. A. E. Walters, 621 S. Walnut St., Springfield, Ill.; (h. phys'n.)

STOLTZ, Mabel, H. Eco. 13; 305 N. Jasper St., Casey, Ill. Cand. B. S. 15 I. W. C.

STOOKEY, Mary Caroline, En. 76; Mrs. E. B. Randle, 1354 Holmes Ave., Springfield, Ill.; (h. M. E. Clergy); teach 12 yrs.; m. 81; 1 dau.; 2 s.

STOUT, Edna Mae, Cl. 03; 946 N. Church St., Jacksonville, Ill.

STOUT, Sarah E., Cl. 75; Mrs. John K. Failing, Paris, Ill.

SUMMERS, Anna B., F. A. 79; Mrs.——————Baugh.

SUMMERS, Sarah, M., En. 59; Mrs.——————Britt.

SWAIN, Clara Pearl, Cl. 06; Traer, Iowa.

TAGGART, Florence, H. Eco. 13; 209 Bronson St., South Bend, Ind.; teach. Nappanee H. S.

TAGGART, Mary E., En. 68; Mrs. John W. McNeill, Carlinville, Ill.

TANNER, Eusta Gertrude, Cl. 02; Mrs. S. W. Day, Alexandria, La., R. R. 1; (h. planter); m. 04; 1 dau.

TAYLOR, Florence Leah, En. 10; 1040 W. College Ave., Jacksonville, Ill.

TAYLOR, Jeanette McCluee, Exp. 12; 1040 W. College Ave., Jacksonville, Ill.; Northwestern Univ. 12-13; teach. Ex.; Dir. Phys. Train., 13-14, Illinois College.

TAYLOR, Julia W. H., Sc. 69; Mrs. Alva C. Courtney, 2085 Ogden St., Denver, Colo.; (h. d.) Clerk City Auditor's Office; 1 dau.

TAYLOR, Nelle Yates, Cl. 05; New Berlin, Ill.

TAYLOR, Ruth, H. E. 13; 1040 W. College Ave., Jacksonville, Ill.; teach. H. E., Lucy Webb Hayes Training School, Washington, D. C.

TEMPLAR, Tess., En. 90; Mrs. W. K. McMillan.

TENDICK, Elizabeth, B. A. 13; Canton, Ill.; teach. h. s. Hume, Ill. 13-14.

TERRELL, Mary Elizabeth, En. 57; Holden, Mo.; teach. 5 yrs.; mem. W. C. T. U. 25 yrs.; Secy. Holden W. C. T. U. and District W. C. T. U.

THACKWRAY, Gertrude, Piano 07; Mrs. Benjamin H. Matthews, Pittsfield, Ill.; (h. lawyer)

THOMAS, Isabelle L. En. 64; Mrs. Moses Stafford, 143 Church St., Watertown, Mass.; (h. d.)

THOMAS, O. Emma, En. 65.

THOMPSON, Annie F., A. 80; Mrs. W. T. Brown, 138 Sandusky St., Jacksonville, Ill.

THOMPSON, Anna M., En. 60; Mrs. Mark Hawes, 1120 N. Edwards St., Decatur, Ill.; (h. d.)

*THOMPSON, Hattie B., En. 88.

THOMPSON, Hattie Mae, Exp. 01; Mrs. J. Clarence Lorton, 1431 Holmes Ave., Springfield, Ill.; 1 s.

THOMPSON, Louisa C., Cl. 55; Mrs. Abraham Bergen, 1112 Topeka Ave., Topeka, Kans.; (h. d.); 1 dau.

THOMPSON, Louise J., En. 87; Mrs.————Codington, 3 Hubbard Court, McGill Bldg., Chicago, Ill.

THOMPSON, Martha Mae, Cl. 04; Mrs. J. N. McElvain, Girard, Ill.; (h. merchant)

THOMPSON, Mary Ruddick, Cl. 03; Mrs. Charles Arthur Carriell 33 Rua Maria Antonia, Sao Paulo, Brazil, S. A.; (h. missionary)

THOMPSON, Nellie V., Cl. 92; Roodhouse, Ill.

THOMPSON, Nettie M., Cl. 79; Mrs. Byron Rudolph, Winfield, Kans.

*THORPE, Mary V., En. 60; Mrs. S. T. Mason.

*TIMMONS, Helen Mary, Sc. 04; Mrs. John Wetherton Dighton, Monticello, Ill.

*TINCHER, Julia C., En. 73; Mrs. E. R. E. Kimbrough, d. 07.

TODD, Bertha, Sc. 04; Mrs. Charles E. Odell, 1204 Lafayette Ave., Mattoon, Ill.; (h. clerk); m. 07; 1 dau.; 1 s.

TODD, (Asia) Elizabeth, H. E. 10; Attica, Ind.; Columbia Univ. 10-11; teach. Y. W. C. A. in Colo. Springs 11-13; Cand. B. A. Univ. of Chicago 14; present address 6030 Greenwood Ave., Chicago.

TOMLIN, Carrie C., En. 62; Mrs. J. S. McClung, 820 S. Topeka Ave., Wichitia, Kans.; (h. clergy.); took Chautauqua course; Pres. W. C. T. U.; 7 chil.

TOMLIN, Rachel Cl. 62; Mrs. Monroe B. Rankin, 534 Clifton St., Portland, Ore.; (h. d.); mem. W. C. T. U.; On Board of Managers Florence Crittenden Rescue Home 16 yrs.; 2 dau.; 2 s.; 9 grand child.

*TOMLIN, Rhoda, Cl. 62; Mrs. Stephen R. Capps, 3 dau.; 5 s.; (h. trustee I. W. C. 93-14) d. 08.

TOMLIN, Lydia H., En. 56; Mrs. Josiah Alkire, 1016 Westlake, Los Angeles, Calif.

TOMLIN, Martha M., En. 61; Mrs. T. J. Crowder, 926 W. Governor St., Springfield, Ill.

TOMLIN, Vera, Exp. 13; Browning, Mo.

TONGATE, Hattie M., En. 59; Mrs.————Cannon.

TOWNSEND, Winifred Amy, Violin 95; Chicago, Ill.

TRIPLETT, Sarah Emily, Sc. 03; 831 W. Waldo Ave., Independence, Mo.

TROTTER, Eliza M., Cl. 54; Mrs. Thomas Caldwell, 725 E. State St., Jacksonville, Ill.; (h. d.) teach. 35 yrs.

*TROTTER, Eugenia, En. 61; Mrs. Willis Coulter.

*TROY, Mary C., En. 61; Mrs. Kenney; 1 s.

*TRUITT, Emma, En. 54; Mrs. John Scripps; d. 11.

TUNISON, Abbie L., En. 81; Mrs. Charles B. Roodhouse, White Hall, Ill.; (h. farmer); 4 child.

TURLEY, Alice E., En. 77; 901 W. State St., Jacksonville, Ill.

TURLEY, Lola F., En. 77; Mrs. Warren Price, 4872 Kenmon Ave., Chicago, Ill.; 1 dau.

*TURLEY, Mary E., Cl. 74· Mrs. Royal Oakes, Naples, Ill.; d. 98; 1 dau.; 1 s.

TURNER, Nina, En. 09; Crossville, Ill.
TURNER, Bessie Roberts, Sc. 04; Waverly, Ill.

TUTTLE, D. Alice, En. 82; Atlanta, Ill.

TUTTLE, Iva L., En. 82; Mrs. Joseph Hoblit, Atlanta, Ill.

VAIL, Ruth, H. E. 13; 537 S. Diamond St., Jacksonville, Ill.; Dietitian, Sherman Hosp., Sherman, Texas.

VANCE, Louisa E., En. 55; Selma, Calif.; Of. W. C. T. U.; 3 yrs. Christ. Com. with Mrs. Mary Brickendyke; nurse in Civil war.

VANDINE, Jessie Maude, Piano 04; Mrs.————Douglas, Newman, Ill.

*VAN DUSEN, Eva May, Cl. 85; Mrs. Adolph Fehrman, Pekin, Ill.; (h. postmaster)

VASEY, Alcina L., Cl. 99; Mrs. William T. Richardson, Ashland, Ill., R. R. 1; teach. 6 yrs.; m. 96; 1 s. (h. farmer)

*VAUGH, Juliette J., En. 64; Mrs.————Bowles, Alton, Ill.

VERTREES, Sada Amelia, Cl. 99; Mrs. Walter U. Kennedy. 2258 Athlone Ave., St. Louis, Mo.; (h. phys'n.)

VICKERY, Beryl, Exp. 12; Dwight, Ill.

VIRGIN, Dorothy, Lat. Sc. 08; Virginia, Ill.

VIRGIN, Norma F., Art 09; Virginia, Ill.

WADSWORTH, Alice Farrell, Cl. 05; 605 W. State St., Jacksonville, Ill.; Wellesley B. A. 10; mem. D. A. R.

WAGNER, Ninah Dunlap, B. A. 11; Mrs. O. M. Sherman, 3339 Virginia Ave Kansas City, Mo.; (h. dentist); m. 12.

WAINWRIGHT, Katherine, H. E. 11; Winchester, Ill.; teach. H. E. h. s. East St. Louis, Ill.

WAKELY, France R., F. A. 02; 255 Caldwell St., Jacksonville, Ill.

WALKER, Eunice Josephine, En. 69; Mrs. Edward G. Harris, 563 E. Park St., Olathe, Kans.; (h. retired capitalist); 4 dau.; 3 graduates of I. W. C.

WALKER, Harriet L., Voice 11; Joplin, Mo.; teach. Marionville Col. Marionville, Mo.

*WALKER, Helen, M., Cl. 93.

WALKER, Mary P., Piano 84; Mrs. T. A. Whitworth, Stillwater, Minn. mem. League American Pen Women; (h. mines and real estate)

WALKER, Myrtle S., Piano 12; Joplin, Mo.

WALLACE, Marion C., En. 64; Mrs. Carl Gatton, Glendora, Calif.

*WALSH, Nellie F., En. 82; Mrs. John Cleary.

WALTON, Idella, Cl. 85; 1320 W. State St., Jacksonville, Ill.; teach. Ill. Sch. for the Deaf.

WARD, Grace Belle, Cl. 96; Mrs. F. H. H. Calhoun, Clemson College, South Car.; State Regent S. Car. D. A. R.; writer of magazine articles and short stories; Univ. Mich. B. S. 99; m. 04;(h. prof. geology)

*WARREN, Maria N., En. 52; Mrs. W. A. Turney.

WATERS, Irl, Organ 11; Jacksonville, Ill.

WATSON, Mary Clifford, H. E. 12; Sauk Centre, Minn.; Cand. for B. S. 14 I. W. C.

WATTS, George K., En. 54; Mrs. Andrew Wilson, Valencia, Kans.; (h. d.)

WAY, Mary R., Cl. 76; Vermont, Ill.

WEATHERS, Eloise V., En. 93; Washington, D. C., nurse

WEBER, Edith, Sc. 04; Glenarm, Ill.

WEBER, Mabel, Sc. 06; Mrs. Joseph M. Frazee, Glenarm, Ill.; (h. farmer)

WEEDMAN, H. Josephine, F. A. 79; Mrs. Chas. R. Brodix, Newminster Farm, Jobstown, N. J.

WEEMS, Lula May, Sc. 89; Mrs. Vinton W. Snider, Holdenville, Okla.; Okla.; (h. real estate)

WEHN, Susan Evalyn, Cl. 01.

WEIL, Alice E., Music 81; Mrs. A. W. Seeberger, Beach Hotel, Chicago, Illinois.

WELCH, Clara Morton, Cl. 96; Mrs. W. A. Green, Wausau, Wis.

WELCH, Elizabeth A., En. 63; Mrs. Lewis Simms, Ashland, Ill.

WELDEN, Matie, Music 98; Mrs. Frank S. Clarke, 2119 Eighth Ave., South Nashville, Tenn.; (h. mangr. Wizard Products Co.)

WEST, Mildred Georgia, B. A. 11; 810 Fulton St., Keokuk, Iowa; teach. modern languages Westfield, Col., Westfield, Ill.

*WHEELER, Mary J., En. 55; Mrs.————Harwood.

WHITE, Anne L., Cl. 04; Mrs. Arthur B. Meservey, 14 Occom Ridge, Hanover, N. H.; (h. Inst. Physics, Dartmouth Col.); Sutd. Oxford, Eng. 10.

WHITE, Samantha Ann, En. 74; Mrs. Chas. F. Watson, 1515 S. 5th St., Springfield, Ill.; (h. d.); 7 child.

WHITEHEAD, Mary A., En. 74; Mrs. Pope Spates.

WHORTON, Grace Edith, Sc. 97; 348 W. North St., Jacksonville, Ill.

WHORTON, Jessie Maie, Piano 97; 348 W. North St., Jacksonville, Ill. stud. music, Chicago, Ill.; St. Louis, M., with Kroeger.

WIDENHAM, Ruth M., Voice 12; 813 W. College Ave., Jacksonville, Ill.

WIGHT, Alice D., Piano 85; Mrs. William Hall, 709 S. Main St., Jacksonville, Ill.; 1 dau.

WILDI, Hedwig Louise, Cl. 01; Mrs. John F. Montgomery, 1773 Franklin Park South, Columbus, Ohio; (H. Mangr. Wildi Evaporated Milk Co.)

WILEY, Neva Beryl, A. B. 09; Elkhart, Ill. Asst. Prin. h. s. Kansas, Ill., 09-10-11: Prin. H. S. Kansas, Ill. 11-12-13.

*WILHOIT, Mary, Cl. 57; Mrs. Geo. Graves.

*WILHOIT, Melinda S., En. 54; Mrs. James Jackson.

*WILLARD, Vassie, Cl. 57.

WILLIAMS, Lulu V., En. 76; Mrs. Will E. Chpin, 211 S. Almanson, Los Angeles, Calif.; (h. Illustrator)

WILLIAMS, Blanche Nannett, Exp. Cl. 99; Mrs. Willis E. Urick, 5711 Indiana Ave., Chicago, Ill.

*WILMANS, Helen R., En. 54; Mrs.———Post, Founder of Sea Breeze, Fla.; Author of "A Search for Freedom," and "The Conquest of Pover ty."; d. 08.

WILSON, Adolphia M., Piano 84; Mrs. J. C. Shaffer, Neoga, Ill.; music teacher; 3 dau. (h. d.)

*WILSON, Belinda, En. 62; Mrs.———Murray.

WILSON, Bertha M., En. 88; Mrs. Hal Williams Hardings, 50 Church St., New York; (h. mining engr.); 1 dau.; 1 s.

WILSON, Jennie V., En. 79; Mrs.———Burnside, Chicago, Ill.

WILSON, Mabel Pearl, Piano 05; Virginia, Ill.

*WINN, Corilla W., Cl. 52.

WINTERBOTTOM, Elizabeth Catherine, Cl. 98; Mrs. Howard Carriel, 602 Pine St., Marquette, Mich.

WITHEE, Mabel Anita, Cl. 01; 1107 S. Clay Ave., Jacksonville, Ill.

WOOD, Amy Upham, Piano 80; Mrs. Earnest Newton Bagg, 278 Riverdale, West Springfield, Mass.; grad. New England Conservatory, Boston, Mass. 86; writer for "The Musician" and "Etude"; Stud. piano Boston Univ. and piano and voice in Berlin, Germany; teacher; m. 88; 1 dau.; (h. writer).

WOOD, Anna L., Cl. 82; Mrs. Rev. James T. Galford, Clear Lake, Iowa.

WOOD, Clara Fidelia, Sc. 95; Mhs. Neil S. Duckesl 826 2nd St., Santa Monica, Calif.; (h. trav. salesman).

WOOD, Grace Adalaide, Sc. 98; Mrs. Robert E. Jess, 1219 S. 7th St., Springfield, Ill.; (h. Springfield Coal Mining Co.); 3 chil.

WOOD, Paula Hamilton, Exp. 05; Mrs. Ira Curnutt, Carrollton, Ill.

WOOD, Rebecca, En. 58; Mrs. George Metcalf, 223 S. Hardin Ave., Jacksonville, Ill.; 1 s.; (h. d. 13).

WOODS, Clara L., En. 74; Mrs. Justus V. Read, 226 N. Jackson St., Atlanta, Ga.; m. 75; 2 dau.; 4 s.

*WOODS, Ellen, Cl. 58; Jacksonville, Ill.

WOODS, Lillian May, En. 79; Mrs. James T. King, 1047 W. State St., Jacksonville, Ill.; (h. d.); mem. Natl. Board of Managers Old Peoples Home; trustee I. W. C. 1895-1911.

WOODSON, Mary E., Cl. 76; Mrs. Thomas D. Gamble, 115 6th Ave., Spokane, Wash.

WOODWARD, Lucile Marie, F. A. 06; Mrs. W. C. Edwards, 6023 Maple Ave., St. Louis, Mo.

WOODWARD, Mary C., En. 62; Mrsc. ——— Jameson.

*WOODY, Mary, Sc. 01; Mrs. Edward W. Cass.

WORCESTER, Irene, Piano 11; Roodhouse, Ill.

WORK, Merta Holmes, Music 05; Phoenix, Ariz.; teach. h. s.

WRIGHT, Bess Allard, Piano 94; Mrs. Thomas L. Hodgens, 2309 N. 12th St., Terre Haute, Ind.; 1 s.; 1 dau.

*WRIGHT, Elizabeth ,En. 64.

WRIGHT, Josephine, Cl. 00; Mrs. G. J. Koons, 2128 Division St., Murphysboro, Ill.; (h. Prin. H. S.).

WRIGHT, Mary Ella, En. 90; Mrs. Otis Cafky, Elk City, Okla.

WRIGHT, Mary J., En. 64; Mrs. William Ford, Decatur, Ill.

WYKOFF, Sarah Delia, Cl. 89; 68 W. South St., Wilkes Barre, Pa.; Wellesley Col. B. S. 94; Johns Hopkins Univ. M. D. 99; general practice of medicine; Phys'n in attendance at State Dispensary of Tuberculosis; Medical examiner at Wyoming Seminary.

WYLDER, Ethel, Exp. 03; 513 N. Church St., Jacksonville, Ill.; teach.

YARNELL, Lena Seville, Sc. 05; Bowen, Ill.

YATES, Ellen Maria, En. 67; Mrs. Jefferson Orr, Pittsfield, Ill.; (h. d.); mem. Kings Daughters; of W. C. T. U.; mem. Suffrage Soc. and Literary Clubs and church organizations.

YEARGAIN, Clara M., En. 83; Mrs. William Powell, 2135 Hamshire St., Quincy, Ill.

*YATES, Mary, En. 60.

YENAWINE, Luella H., Cl. 06; Mrs. J. V. Rogers, Hume, Ill.; (h. Bank cashier); teach. 06-08; m. 08; 1 s.

YORK, Gertrude Irene, Sc. 04; Pleasant Plains, Ill., teach. h. s., Phoenix, Arizona.

*YOULE, Elizabeth D., En. 74; Mrs. ——— Gibson.

YOUNG, Annie Ayers, Voc .04; Mrs Percy A. Jenkinson, 210 S. Prairie St., Jacksonville, Ill.; (h. bank teller); 1 dau.

Honorary Alumnae.

*Bennett, Mrs. Mary McElfrish.
Brock, Miss Mary, 302 Woodland Place, Jacksonville, Ill.
Butler, Mrs. Susan, Brighton, Ill.
Cole, Katherine Dickens, Y. W. C. A., Jamestown, N. Y.
DeMotte, Mrs. W. H., 66 The Blacherne, Indianapolis, Ind.
Dever, Miss Mary F., Lacon, Ill.
*Green, Miss Mary.
Harker, Mrs. Joseph R., Illinois Woman's College, Jacksonville, Ill.
Laning, Mrs. Theodore P., Cherry Apts., Jacksonville, Ill.
McElfrish, Mrs. William, 629 Hardin Ave., Jacksonville, Ill.
McFadden, Mrs. H. W., Havana, Ill.
*Morrison, Mrs. Isaac L.
Orear, Miss Nettie, 713 S. Main St., Jacksonville, Ill.
Pitner, Mrs. Thomas J., Fairview, Jacksonville, Ill.
*Platt, Mrs. Susan Rapp.
Rainey, Mrs. Henry T., Carrollton, Ill.
Rinaker, Mrs. Clarissa Keplinger, Carlinville, Ill.
Robinson, Mrs. J. F., 613 20th St., Rock Island, Ill.
Rusk, Mrs. H. E., Lamar, Mo.
Sconce, Mrs. Emma, Sidell, Ill
Short, Mrs. W. F., 817 W. State St., Jacksonville, Ill.
Simmons, Mrs. Thomas H., Brighton, Ill.
Tincher, Mrs. Caroline, 122 Franklin Ave., Danville, Ill.

Associate Alumnae.

Arenz, Louisa (Mrs.——Rhea), New Berlin, Ill.
Bean, Lida (Mrs. Joseph L. Cosner), Virginia, Ill.
Broadwell, Alice, Jacksonville, Ill.
Buxton, May, 563 E. Park, Olathe, Kan.
Carpenter, Jane, 531 N. 7th St., Springfield, Ill.
DeMotte, Catherine (Mrs. R. A. Gates), 1036 W. Lafayette Ave., Jacksonville, Ill.
Eisenmeyer, Amelia, 2021 S. Grand Ave., St. Louis, Mo.
Gregory, Elizabeth C. (Mrs. O. F. Buffe), 1054 W. Lafayette Ave., Jacksonville, Ill.
Grierson, Marian (Mrs. C. C. Capps), 252 Park St., Jacksonville, Ill.
Gullett, Mrs. W. H., 411 S. Logan St., Lincoln, Ill.
Harpham, Lucy (Mrs.———Holmes), Havana, Ill.
Hitt, Julia (Mrs.———Holmes), 1005 W. College Ave., Jacksonville, Ill.
Howell, Harriet (Mrs.——Havighorst), 960 New Hampshire St., Los Angles, Calif.
Johnson, Lulu (Mrs. Weir Elliott), Bryson Hotel, Los Angeles, Calif.

Kent, Eliza, Bittersweet Lodge, Old Mission, Mich.
Lambert, Anne (Mrs. Edward Clifford), 1584 Wesley Ave., Evanston, Ill.
Layton, Frances (Mrs. Irving Dunlap), 619 W. College Ave., Jacksonville, Ill.
Layton, Sarah (Mrs.——Morton), 619 W. College Ave., Jacksonville, Ill.
McBratney, Georgia (Mrs. T. J. Underwood), 1363 Lowell, Ave., Springfield, Ill.
McCoy, Fannie (Mrs. Wm. Barr Brown), W. State St., Jacksonville, Ill.
March, Emma, 718 Oakwood Blvd., Chicago, Ill.
Marsh, Ida, 1512 Mound Ave., Jacksonville, Ill.
Maxfield, Clara (Mrs. John Kissack), Farmer City, Ill.
*Orr, Martha (Mrs. A. M. Kellogg)
Orton, Virginia (Mrs. Marshall Gates), 814 Forest Ave., Des Moines, Ia.
Randle, Lucy (Mrs. Allen), 406 Woolner Bldg., Peoria, Ill.
Rutledge, Virginia (Mrs. Geo. W. Soliday), 4900 14th Ave., Seattle, Wash.
Sibert, Mary Ellen (Mrs. John M. Lane), 2344 W. 20th St., Los Angeles, Calif.
*Sinclair, Sarah (Mrs. John Beggs), Ashland, Ill.
Stickel Susie B. (Mrs. Uriah Ziegler), 330 W. College Ave., Jacksonville, Ill.
Tincher, Lulu (Mrs. Richard D. Harvey), 1 W. 85th St., New York, N. Y.
Tribby, Bessie (Mrs. Oscar DeLeuw), Lincoln, Ill.
Trotter, Ellen (Mrs.——Rowen), E. State St., Jacksonville, Ill.
VanWinkle, Elizabeth, 269 Finley St., Jacksonville, Ill.
VanWinkle, Rhoda (Mrs. Walter McCormick), 269 Finley St., Jacksonville, Ill.
Wadsworth, Helen (Mrs. Richard Yates), Williams Bldg., Springfield, Ill.
Walton, Julia (Mrs. Edward McConnell), 1545 Orange St., Los Angeles, Calif.
Weagley, May (Mrs. Robt. N. Hockenhull), W. State St., Jacksonville, Ill.
Woods, Leanna (Mrs.——Holiday), 873 W. State St., Jacksonville, Ill.
Wyatt, Savilla (Mrs. Robert Latham), N. Kickapoo St., Lincoln, Ill.

ARRANGED BY CLASSES

CLASS 1851.

Commencement exercises were held at close of the Spring term 1852, that the members of the class might receive their diplomas in the College building, not completed until that time.

*Askins, Lucy.
*Devore, Elizabeth A.
*Dunlap, Minerva R.
*Edwards, Jane A.
*Gillham, Hannah E.
*Morrison, Margaret A.
*Rucker, Ellen S.
*Warren, Maria W.

CLASS OF 1852.

*Finley, Helen C.
*Gillham, Julia A.
*Harrison, Melinda E.
*Kerr, Elizabeth.
McElroy, Alice A.
*Naylor, Sophronia F.
*Winn, Corrilla W.

CLASS OF 1853.

*Ellis, Elizabeth J.
Ellis, Harriet P.
*Ewing, Sarah.
*Hunt, Mary E.
Martin, Margaret F.
Shipley, Faithful W.
Stacy, Hannah E.

CLASS OF 1854.

*Balfour, Sarah.
*Becraft, Amanda.
*Cavanaugh, Hannah C.
Cliffe, Harriet C.
*Dickson, Mary E.
*Foreman, Mary A.
Gage, Elvira P.
*Gass, Sarah J.
Ibbeston, Clara A.
Martin, Anna M.
Short, Tempe E.
Spruance, Sarah J.
*Stacy, Margaret A.
Trotter, Eliza M.
*Truitt, Emma.
Watts, Georgiana K.
*Wilhoit, Melinda S.
*Wilmans, Helen R.

CLASS OF 1855.

Secretary, Mrs. Minerva Masters Vincent, 903 E. 14th Ave., Denver, Colo.

Will also include the four preceeding classes.

*Becraft, Louisa M.
Bristow, Emma V.
*Cavanaugh, Ellen.
Clampit, Mary E.
Dodson, Sarah E.
*Edwards, Tryhenia M.
Gillham, Mary J.
*Graham, Elizabeth.
*Hurst, Eva.
*Kennedy, Eleanor M.
*Kennedy, Mary C.
*McWilliams, Mary.
Masters, Minerva E.
*Potter, Caroline A.
Ralston, Ada A.
*Randle, Martha S.
*Spaulding, Martha L.
Thompson, Louise E.
Vance, Louise E.
*Wheeler, Mary J.

CLASS OF 1856.

Secretary, Mrs. Mary Maus Smith, 5309 Wayne Ave., Chicago.

*Birks, Sarah E.
Ford, Kate M.
*Harris, J. D. C.
*Holmes, Helen M.
*Kerr, Jeanette.
McGinnis, Frances M.
Maus, Mary.
*Prentice, Mary C.
*Stacy, Harriet.
Tomlin, Lydia H.

CLASS OF 1857.

Secretary,
Mrs. Elvira Hamilton Adams, 225 Welsley Ave., Oak Park, Illinois, has been asked to serve as Secretary for '57-58.

Brown, Sue A.
Downs, Mary
Ellis, Maria
Gallagher, Elizabeth
Hamilton, Elvira C.
*Kennedy, Sarah D.
*Keplinger, H.
*Kimber, Elizabeth.
Nixon, Elizabeth.
*Parker, Henrietta.
*Rucker, Mary E.
*Rutledge, Eva.
*Saunderson, Emma.
Terrill, Mary E.
*Wilhoit, Mary.
*Willard, Vassie.

CLASS OF 1858.

*Johnson, Margaret L.
*Meldrum, Zerilda A.
Roberts, Abigail.
Wood, Rebecca.

CLASS OF 1859.

Secretary, Miss Emma Capps, 518 N. Church St., Jacksonville, Ill.

*Blair, Sophia.
Caldwell, Mary.
Capps, Emma.
Coop, Sarah F.
*Dickson, Harriet A.
*Dunlap, Eliza C.
Gass, Mary E.
*Green, Elizabeth.
*Green, Sarah A.
Huntley, Mary A.
James, Mary.
*King, Anna M.
LaRue, Anna F. H.
Leebrick, Gertrude S.
*Locke, Zidana V.
Marshall, Catherine J.
Patterson, Mary.
*Ross, Anna E.
*Seys, Anna G.
*Summers, Sarah M.
*Tongate, Hattie M.

CIASS OF 1860.

Secretary, Mrs. Carrie Hurst Phillips, 622 W. State St., Jacksonville, Ill.

*Cramer, Deborah.
Edwards, Mary O.
Hurst, Caroline R.
*Kerr, Anna.
Little, Mary F.
*Martin, Gertrude.
Maupin, Margaret E.
Moore, Mary C.
*Parker, Emily.
Snyder, Mary C.
Thompson, Anna M.
*Thorpe, Mary V.
*Yates, Mary.

CLASS OF 1861.

Secretary, Joanna Stacy, 1106 S. Clay Ave., Jacksonville, Ill.

*Colwell, Mary E.
*Green, Margaret B.
*Hopper, Eunice.
*Long, Eliza.
*Potter, Armilda.
*Seaman, Mary L.
Stacy, Joanna.
Tomlin, Martha M.
*Trotter, Eugenia.
*Troy, Mary C.

CLASS OF 1862.

Secretary, Mrs. Martha Capps Oliver, 518 N. Church St., Jacksonville, Ill.

Akers, Lida E.
Capps, Martha W.
Carson, Marietta.
Colby, Lauretta S.
*Cramer, Sarah.
Flanders, Alice.
James, Cornelia.
*Mayo, Charlotte.
Mayo, Eliza M.
Metcalf, Mary E.
Shirley, Evaline G.
Tomlin, Carrie C.
Tomlin, Rachel.
*Tomlin, Rhoda.
*Wilson, Belinda.
Woodard, Mary C.

CLASS OF 1863.

Secretary, Mrs. Sarah Shumway Moore, 1028 E. Ave., York, Neb.

*Bell, Martha L.
*Chappel, Frances.
Fielding, Annie.
Hackney, Annie.
*Paxson, Belle.
Shumway, Sarah M.
Smith, Delia E.
*Welch, Elizabeth A.

CLASS OF 1864.

Secretary, Miss Mary Pegram, Lincoln, Ill.

*Ballard, Jenie O.
*Boyce, Martha.
*Burnett, Nannie.
Dustin, Jennie E.
McCollister, Mary O.
Miller, Bessie.
*Miller, Kate E.
Pegram, Mary S.
Potter, Amy J.
Thomas, Belle K.
*Vaugh, Juliette J.
Wallace, Marian C.
*Wright, Elizabeth.
Wright, Mary J.

CLASS OF 1865.

Secretary, Mrs. Jennie Kinman Ward, 412 N. Church St., Jacksonville, Ill.

Brown, Mary.
Cox, Mary R.
*Flint, Mary D.
*Frye, Minnie.
Guthrie, Kate.
Humphrey, Lizzie Morrison.
Jones, Mary E.
*Kerr, Ellen.
Kerr, Fannie.
King, Mary.
Kinman, Jennie.
Morrison, Josephine
*Selby, Mary.
Thomas, O. Emma.

MUSIC HALL

CLASS OF 1866.

Secretary, Mrs. Esther M. Lofton Davidson, Golden, Colo.

Bacon, Sarah A.
Bryan, Louisa.
*Foster, Mary A.
Harmon, Ella.
Lofton, Tillie E.
Lowe, Ellen.
McFarland, Elizabeth.
*Nevill, Elizabeth C.
*Palmer, Mary C.
Parsons, Mary A.
Seegar, Rachel B.
Smith, Lydia A.

CLASS OF 1867.

Secretary, Mrs Ellen Yates Orr, Pittsfield, Ill.

Elliott, Phebe.
Jordan, M. Fannie.
*Larimore, Lydia.
McConnell, Minnie.
Reynolds, Nannie.
Riddle, Sarah.
Selby, Sarah.
Shepherd, Mary E.
Yates, Ella M.

CLASS OF 1868.

Secretary, Mrs. Mary Woods Crabtree, Lawton, Okla.

Havighorst, Margaret.
Lurton, Joanna.
*Moore, Lottie.
Taggart, Mary E.
*Woods, Ellen.
Woods, Mary.

CLASS OF 1869.

Secretary, Mrs. Eunice Walker Harris, Olathe, Kan.

Eagles, Sophia.
*Haire, Eva.
*Henderson, Helen.
*House, Virginia W.
Jackson, Mercy.
*Kinman, Belle R.
*Loar, Mary E.
*Lofton, Josie D.
*McConnell, Louise.
Mayo, Virginia C.
Montgomery, Arabella.
Moore, Kate.
Palmer, Martha S.
Rutledge, Mary E.
Taylor, Julia W. H.
Walker, Eunice J.

CLASS OF 1870.

Secretary, Miss Sarah Mayfield, R. R. Jacksonville, Ill .

Jumper, Sarah.
Leaton, Martha.
Mayfield, Mary.
Mayfield, Sarah.

CLASS OF 1871.

Secretary, Mrs. Nellie DeMotte Brown, W. Lafayette Ave., Jacksonville, Ill.

Botkin, Laura A.
DeMotte, Ellen.
Don Carlos, Alice.
Gardner, Winifred Sylvinia.
Lemon, Mary.
Reed, Eva A.

CLASS OF 1872.

Secretary, Mrs. Rachel Harris Phillippi, 500 W. Church St., Champaign, Ill.

Borum, Anna J.
*Botkin, Alice M.
Detrick, Kate E.
Gass, Inez M.
Harris, Rachel R.
*Harvey, Annie.
*Hendrix, Sarah.
Jumper, Josephine.
*Marshall, Caroline E.
Shinn, Harriet A.

CLASS OF 1873.

Secretary, Mrs. Mary Fay Devitt, W. North St., Jacksonville, Ill.

*Dodsworth, Sarah M.
Elliott, Asenath.
*English, Anna M.
Fay, Mary J.
Goodrick, Emma.
Heath, Mary G.
Mitchell, Frances.
Mitchell, Susan D.
Rhoads, Ida M.
Short, Luella B.
Spates, Mary E.
*Tincher, Julia C.

CLASS OF 1874.

Secretary, Mrs. Amanda Harnsberger Hanback, Fulton, Mo., R. F. D. 1.

Bass, Mary E.
English, Luella.
Gillett, Harriett.
Harmon, Elizabeth M.
Harnsberger, Amanda C.
Harrison, Carrie E.
*Masters, Annie E.
Rutledge, Clara J.
*Smith, Helen M.
*Turley, Mary E.
White, Samantha A.
*Whitehead, Mary A.
Woods, Clara L.
*Youle, Elizabeth D.

CLASS OF 1875.

Secretary, Mrs. Marietta Mathers Rowe, 1152 W State St., Jacksonville, Ill.

*Bowen, Mary J.
Bowen, Sarah F.
Brown, Susan F.
DeMotte, Mary.
Graves, Emma S.
Hurlburt, Lillian J.
*Masters, Cassandra.
Mathers, Marietta.
Rutledge, Caroline M.
Sibert, Emma L.
Smith, Mary E.
Stout, Sarah E.

CLASS OF 1876.

Secretary, Mrs. Katherine Short Waller, 356 Lake St., Oak Park, Ill.

Anderson, Nannie M.
Barnes, Clara B.
Cliffe, Luella.
Crain, Catherine K.
Crain, Ella S.
Drish, Lenna M.
Gillham, Hester A.
Gillham, Sarah Elizabeth.
Haller, Mary A. S.
Hobbs, Annie L. M.
Hobbs, Harriet Ross.
Keplinger, Ella P.
Kitchell, Bertha.
Olsten, Annie M.
Ritter, Alice M. M.
*Rutledge, Millicent.
Short, Flora Maie.
Short, Katherine.
Spates, Martha P.
Stookey, Mary R.
Way, Mary R.
Williams, Lulu V.
Woodson, Mary E.

CLASS OF 1877.

Secretary, Mrs. Lillie Ruddick Thompson, 1106 W. College Ave. Jacksonville, Ill.

Alling, Clara L.
Atherton, Celinda E.
Briscoe, Addie T.
Broadwell, Mary L.
Corrington, Rose M.
DeMotte, Margaret.
*Henderson, Mary E.
Martin, Nettie G.
Mayfield, Caroline.
*Morgan, Luella.
*Parks, Laetitia E.
Ruddick, Lillie.
Sargent, Eugenia.
Semple, Annie Louise.
Turley, Alice E.
Turley, Lola F.

CLASS OF 1878

Secretary, Miss Ida Lee, 603 N. Church St., Jacksonville, Ill.

Buck, Emma J.
Chamberlain, Fannie L.
Dimmitt, Emma F.
*Grant, Julia E.
Hamill, Julia
Humphrey, E. May
Lee, Ida M.
*Loar, Lois L.
McDonald, Catherine
Myers, Laura J.
Pickens, Charlotte E.
*Price, Virginia C.
Reed, Carrie V.

CLASS OF 1879

Secretary, Mrs. Mary Callahan, Robinson, Ill.

Callahan, Mary
*Dobyns, Carrie D.
Hart, Laura L.
Hatfield, Lola
*Henderson, Mary E.
Hinrichsen, Eugenia
*McDonald, Luella
*Minear, Leila M.
Montgomery, Mary E.
Reed Carrie V.
Sharp, Cora E.
Short, Lotta D.
Smith Mittie
Springer, Nellie E.
Summers, Anna D.
Thompson, Nettie M.
Weedman, H. Josephine
Wilson, Jennie V.
Woods, Lillian M.

CLASS OF 1880

Secretary, Mrs. Nellie Mathers Luce, 1010 Yakima Ave., Tacoma, Wash.

Allcott, Louisa M.
Dunn, Nora
*Dutch, Hallie E.
Fuller, Lucretia Belle
Giltner, Eva H.
*Graves, Carrie L.
Graves, Frances Rial
Hamilton, Sallie
McDonald, Ela B.
Mathers, Nellie B.
*Minear, Lelia M.
Moudy, Del D.
Murphy, Annie L.
Murphy, Mary L.
Prentice, Ella M.
Redden, Miriam
Short, Flora Maie
*Spencer, Prudence E.
Spruill, E. Evelyn
Spruill, Willia B.
Stephens, Tillie M.
Stickel Mabel
Thompson, Annie F.
Wood, Amy U.

CLASS OF 1881

Secretary, Mrs. Margaret Rees Morrison, Oakland, Ill.

Antle, Iona O.
Cannon, Nellie L.
Capps, Effie E.
Dunlap, Lizzie F.
Gordon, Frank M.
Graves Dora L.
Gray, Eva M.
Humphrey, Lelia
Maher, Mary L.
Mayfield, Mattie L.
Metcalf, E. Idella
Myers, Laura J.
Nichols, Ida M.
Prentice, Addie L.
Rees, Margaret
Semple, Annie Louise
Smith, Ella
Spruill, E. Evelyn
Tunison, Abbie L.
Weil, Alice E.

CLASS OF 1882

Secretary, Mrs Mary McElfresh Crain 705 W. Green St., Urbana, Ill.

*Alexander, Rosamond L.
Allen, Hattie L.
Deaton, Emma
Dew, Lillie D.
Dunlap, Lizzie F.
Epler Jennie
*Fry, Fannie B
Goodspeed, Minnie M
*Gunn, Mary Lulu
Hamilton, Lizzie F
Kenyon, Emma L
Klepper, Nannie R.
McElfresh, Mary A.
Mitchell, Emma E.
*Murray, Anna L.
Price, Lizzie
Reid, Anna M.
Rosekrans, Natalia L.
Savage, Florence I
Seymour Loetta V.
Tuttle, D. Alice
Tuttle Iva L
*Walsh, Nellie F.
Wilson, Adolpha M.
Wood, Anna L.

CLASS OF 1883

Secretary, Miss Kate E. Moss, 3024 Park Ave., Kansas City, Mo.

Blackburn, Kate B.
Dalton, Mary A.
*Dewees, Eliza S.
Grimes, Ola B.
*Hall, Jennie
Keiser, Florence L.
Moss, Kate E.
*Seymour, Serilda L.
Stickel, Ella C.
Yeargain, Clara M.

CLASS OF 1884

Secretary, Mrs. Annie M. Reavis, Falls City, Neb.

Bradbury, M. Eva
*Brown, Rebecca L.
Griffith, Lillie W.
Groves, Sarah E.
Hall, Mary
Landreth, Mattie E.
McElfresh, Katherine B.
Reavis, Annie M.
Rush, Anna M.
*Smoot, Anna M.
Walker, Mary P.
Wilson, Adolpha M.

CLASS OF 1885

Secretary, Miss Elizabeth Idella Walton, West State St., Jacksonville, Ill.

Black, Clara
Bradbury, Ida E.
Conway, Martha
Fuller, Meda E.
Hall, Emma
Hewes, Eva
Holoway, Rose S.
Hubbs, Maggie C.
Johnston, Emma W.
Kennedy, Mary A.
Lane, Margaret E.
Randolph, Vesta F.
Scales, Pearl D.
Sibert, Minnie L.
Stiles, Gertrude
Van Deusen, Eva M.
Walton, Elizabeth Idella
Wight, Alice D.

CLASS OF 1886

Secretary, Miss Della Dimmitt, 831 West College Ave.

Dimmitt, Della
Gates, Lottie M.
Gwinn, M. Emma
*Hall, Eliza Logan.
Parker, Belle C.
Parker, Kate M.
*Ruddick, Florence S.
Schureman, Anna A.

CLASS OF 1887

Secretary, Miss Clara B. Allen, 6504 Harvard Ave., Chicago, Ill.

Allen, Clara B.
Baptist, Recy A.
Blackburn, Luella S.
Boggs, Cassandra A.
Daub, Irene
Devine, Grace E.
Guy, Callie E.
Knotts, Emma
Layton, Martha K.
*McKinley, Kansas
Rexroat, Mary E.
Smith, Ella M.
Thompson Louise J.

CLASS OF 1888

Secretary, Mrs. Lucy Dimmitt Kolp, Illinois Woman's College, Jacksonville, Ill.

Boggs, Florence A.
Davis, Lizzie J.
Dickson, Mary E.
Dimmitt, Lucy Paulson
Dunham, Ivanilla N.
Dunlap, Olive G.
Fulton, Olive
Goodrick, Ailsie L.
Hall, Ida
Hillerby, Mary
Johnson, Alenia R.
Laning, Maude M.
Lower, Fanna E.
*Thompson, Hattie B.
Wilson, Bertha M.

CLASS OF 1889

Secretary, Mrs. Mabel Hopper Kern, 3208 Western Ave., Mattoon, Ill.

Bartholow, Hortense M.
Browning, Mabel
Chase, Emma S.
Corbley, Lora F.
*Dickson, Martha W.
Dungan, Lulu M.
Graham, May C.
Harpham, Corinne
Havighorst, Bertha L.
Hewes, Minerva
Hooper, Mabel
Ironmonger, Eva D.
Kumler, Mattie A.
Loar, Annie T.
McCoy, Sallie
Porterfield, Nellie M.
Schureman, Nellie M.
Smith, Esther E.
Weems, Lulu M.
Wright, Mary Ella
Wychoff, Delia S. M.

CLASS OF 1890

Secretary, Mrs. Clara Jordan Paschall, 756 W. North St., Jacksonville, Ill.

Adams, Lulu M.
Baxter, Cora E.
Best, Flora M.
Blackburn, Annette
Blackburn, Mary
Chilcoat, Ida M.
*Crum, Alma C.
Ferreira, Mary
Giller, Lora B.
Groves, Anna M.
Hackman, Viola
Harrison, Peachie
Irish, Celia A.
Jordan, Clara
Kreider, Phebe J.
*Laning, Mattie L.
Martin, Maude
Merrill, Meda
Templar, Tess
Wright, Mary Ella

CLASS OF 1891

Secretary Mrs. Eleanor Pitner McFarland, Maplewood, New Jersey

Baird, Luella
Buckingham, Sarah V.
Corrington, Sarah M.
Crum, Jessie F.
Davis, Nellie E.
*Duncan, Helen M.
Hoover, Clara F.
*Layton, Ninetta
Melton, Mary E.
Pitner, Eleanor
Seaman, Mabel F.
Short, C. Metella
Simmons, M. Anna
Stevens, Aline Leighton

CLASS OF 1892

Secretary Mrs. Blanche Buxton Hunt, 536 E. Park St., Olathe, Kans.

Abrams, Mary Drucille
Arenz, Eleanor Louise
Bronson, Anna Mathers
Bronson, Eliza Lucretia
Buxton, Blanche Helen
Buxton, Ruth Caroline.
Clement, Mabel Douglas
Craig, Carrie Dobyns
*Dickson, Martha W.
Kimber, Anna E.
Laning, Martha C.
Nichols, Etta
Reat, Ada B.
Robeson, Lillie B.
Thompson, Nellie V.

CLASS OF 1893

Secretary Mrs. Lucia Orr Woolston, Illinois School for the Blind, Jacksonville, Ill.

Arenz, Eleanor Louise
Best, Flora M.
Digby, Helen
*Furber, Ella
Layton, M. Elizabeth
Massie, Blanche A.
Orr, Lucia Kellogg
Seward, Lucy
Seward, Maria
Stewart, Daisy E.
*Walker, Helen M.
Weathers, Eloise V.

CLASS OF 1894.

Secretary. Mrs. Effie Black Baxter. 820 W. College Ave., Jacksonville, Ill.

Black, Effie.
Blackburn, Etta.
*Blackburn, Martha L.
Browning, Jessie.
Bruner, Ethel V.
Bruner, Mabelle E.
Cox, Martha L.
Danely, Nellie.
DeMotte, Elizabeth.
Goodrich, Ailsie.
Gray, Lillian.
Hamilton, Ida E.
Layman, Clara Myrtle.
Lurton, Lottie.
McKee, Margaret V.
Melton, Frances.
Metzler, Sadie K.
*Orr, Maude.
Rayhill, Daisy M.
Siebert, Edna.
*Sigler, Bernice L.
Sigler, Gladys L.
Steidley, Emma.
Wright, Bessie.

CLASS OF 1895

Secretary, Mrs. Eunice Sater Harry, Mattoon, Illinois

Blackburn, Sarah Estelle.
Boley, Louise Ruth.
Boston, Eleanore.
Bourne, Amelia Harriet.
Buxton, Grace Parris.
Crum, Edith Winifred.
Davenport, Eva Magill.
Graham, Cora Gordon.
Henry, Mamie Belle.
Jones, Mary E. M.
Keuchler, Ione Selma.
Loar, Mary Janet.
Plouer, Alice May.
Purviance Flora Gaskill.
Reed, Bertha Annarette.
Sater, Eunice Farar.
Spears, Lena.
Townsend, Winifred Amy.
Ward, Grace Belle.
Wood, Clara Fidelia.

CLASS OF 1896.

Secretary. Mrs. Jessica Arenz Coleman. Palmyra, Illinois

Arenz, Jessica Rutledge.
*Cantrall, Ruth Macie.
Crum, Edith Winifred.
Downs, Urinthia May.
Harbour, Myrtle Belle.
Melton, Frances C.
Osborne ,Reon E. B.
Smith, Bessie B.
Stewart, Rachel Higley.
Welch, Clara Morton.

CLASS OF 1897.

Secretary. Miss Emma Burnett. Waverly, Illinois.

Alexander, Catherine.
Balch, Mary Margaret.
Baldwin, Isabelle Cherye.
Burnette, Emma.
Burnette, Lucinda.
Case, Edna. . .
*Clark, Florence Paine.
*Davis, Lillian.
DeMotte, Amelia Graves.
Hackman, Edith.
Hinrichsen, Annie.
Hnckstep, Jessie Lenora.
Joy, Bertha Alice.
Layton, Linda Boyce.
McClelland, Ila.
Paxton, Agnes Margaret.
Reynolds, Fama Lora.
Whorton, Jessica M.
Whorton, Grace Edith.

CLASS OF 1898.

Secretary, Mrs. Maude Harker Metcalf, Illinois Woman's College, Jacksonville, Illinois.

Ellis, Louese.
Everts, Emma.
Gillmore, Grace Benedict.
Gillespy, Nelle Grace.
Harker, Maude Susie.
Huntley, Mary Alice.
Keating, Katheryn I.
Kennedy, Helen Theresa.
*Kenyon, Clara Mae.
Knollenberg, Clara Grace.
Laughney, Elsie Allen.
Okey, Mabel.
Pratt, Christina Amelia.
Smith, Lela Milmine.
Stevenson, Claire Staley.
Welden, Mary.
Winterbottom, Elizabeth Katherine.
Wood, Grace Adelaide.

CLASS OF 1899.

Secretary, Mrs. Sada Vertrees Kennedy, 2258 Athlone Ave., St. Louis, Mo.

Blackburn, Elizabeth Idella.
Blackburn, Frances E.
Blackburn, Lola.
Byers, Eda Lois.
Clark, Mary Nellie.
Cleary, Mary Hester.
Ewert, Anna Louise.
Heimlich, Laura Lucile.
Henion, Lora Atkins.
*Hopper, Effie Amelia.
Kendall, May Estelle.
Kent, Sophronia May.
Kolp, Mrs. Lucy Dimmitt.
Laymen, Elsie.
Lewis, Esther Ray.
McCasland, Grace P.
Phillippi, Mary Ida.
Poe, Nellie Frances.
Sellers, Lola May.
Shuff, Estella Mae.
Shuff, Helen Gertrude.
Vassey, Alcinia Lavinia.
Vertrees, Sada Amelia.
Williams, Blanche Nannett.

CLASS OF 1900.

Secretary, Mrs. Alice Abbott McCarty, 620 W. College Ave., Jacksonville, Ill.

Abbott, Alice Myrtle.
Batz, Lillian Wilhelmina.
Chaffee, Lura Josephine.
DeGroot, Mabel Margaret.
Fox, Clara.
Frazier, Mayme Milligan.
Fuller, Rachel Lee.
Hardy, Carolyn Gertrude.
Hopper, Anna Elizabeth.
Irving, Ella Mary.
Kinne, Edna Marguerita.
Larimore, L. Myrtle.
Larimore, Phoebe Helen.
McIlvaine, Leah Howell.
Mathers, Elizabeth Tucker.
Reese, Nelle May.
Schureman, Nellie.
*Short, Lelia Perley.
Shuff, Elizabeth Mary.
*Shuff, Nellie Marie.
Wright, Josephine.

CLASS OF 1901.

Secretary, Mrs. Elizabeth Blackburn Martin,
283 N. Sandy St., Jacksonville, Ill.

Adams, Olive.
Bell, Lucy Mary.
Blackburn, Elizabeth Idella.
Burnett, Emma.
Curtiss, Mabel Myra.
Dickson, Esaline Clark.
Doying, Elizabeth Albin.
Elliott, Lucile.
Fell, Ethel G.
Harlowe, Frances Guernsey.
Hart, Besse Geneva.
Hays, Alice Daisy.
Helm, Mabel Jane.
Helm, Mary Alice.
Hilsabeck, Florence Ferne.
Howell, Flossie Linder.
Layman, Elsie Austin.
*Long, Emma.
Loose, Edith Elizabeth.
McFillen, Elsie Edna.
Marshall, Irma Edith.
Merrill, Vivian.
Morrison, Carie Marion.
Rawlings, Daisy Alice.
Richards, Laura.
Roberts, Ethel Matilda.
Rottger, Urla Beatrice.
Russell, Eleanor.
Scott, Dora.
Starr, Edith Allan.
Thompson, Hattie Mae.
Wehn, Susan Evalyn.
Wildi, Hedwig Luise.
Withee, Mabel Anita.
*Woody, Mary.

CLASS OF 1902.

Secretary, Miss Tesse Inez Huckeby Jacksonville, Ill.

Achenbach, Jessie Margaret.
Anderson, Hettie.
Blackburn, Ella Garfield.
*Correll, Josephine.
DeFrates, Rifena Edna.
Dudley, Mary Ethel.
Dyer, Beulah Pearl.
Franke, Clara Belle.
Hale, Nina Louise.
Harmon, Grace Margaret.
Huckeby, Minnie Elma.
Huckeby, Tesse Inez.
Kinne, Irene Adela.
Mathers, Elizabeth Tucker.
Moore, Maud Hoskinson.
Musgrove, Ellen Corinne.
Onken, Fannie Marie.
Patton, Pauline Elizabeth.
Phillippi, Olive Elizabeth.
Read, Ethel Waive.
Shuff, Estella May.
Shuff, Flora Cyron.
Stevenson, Anna Luise.
Tanner, Evesta Gertrude.
Wakely, France R.

CLASS OF 1903.

Secretary, Miss Edna Mae Stout, 946 N. Church St., Jacksonville, Ill.

Barlow, Mabel Sophia.
*Capps, Elizabeth.
Clark, Leta.
Craig, Ethel Magdalen.
Davis, Sarah Maebelle.
DeCastro, Eleanor.
Dunlap, Nellie Fay.
Fackt, Amy Margaret.
Harker, Elziabeth Belle.
Joy, Edith Loraine.
Lyon, Flora Eugenia.
McCullough, Lillian Ruth.
Moore, Louise Eldridge.
Musgrove, Ellen Corinne.
Read, Edna Pearl.
Stevens, Della Alice.
Stout, Edna Mae.
Thompson, Mary Ruddick.
Triplett, Sarah Emily.
Wylder, Ethel.

CLASS OF 1904.

Secretary, Mrs. Ella Ross Erickson Minneota, Minn.

Archibald, Mrs. Frances DeMotte.
Balcke, Flora E.
*Ball, Ellen Gertrude.
Batz, Lillian.
Birch, Helen Hargrave.
Briggs, Alice.
Brown, Motie Merle.
Bullard, Emma Munsell.
Bullard, Jessie May.
Deatherage, Mattie Ellen.
Filson, Edna Justina.
Hatch, Ethel Blanche.
Kienzle, Edna Sophia.
Mathis, Olive Mae.
Miller, Mabel Elizabeth.
Ogram, Bertha Ethel.
Palmer, Winifred Martha.
Ross, Ella Elizabeth.
Russell, Elizabeth Rosamund.
Scott, Emma.
*Seymour, Mae Melinda.
Smith, Lulu Mae.
Stark, Hortense Quindara.
Stivers, Etna Hope.
Thompson, Martha Mae.
*Timmons, Helen Mary.
Todd, M. Bertha.
Turner, Bessie Roberts.
Vandine, Jessie Maude.
Wilson, Mabel Pearl.
Weber, Edith.
White, Annie Lucile.
York, Gertrude Irene.
Young, Anne Ayers.

CLASS OF 1905.

Secretary, Golden Ethel Berryman, Jacksonville, Ill.

Berryman, Golden Ethel.
Brady, Olive Elizabeth.
Brown, Mary Lucille.
Burns, Mabel.
Carter, Cuba Minerva.
Clayton, Fay Sharrar.
Dowell, Linnie Elizabeth.
Drake, Nellie Wetmore.
Ellsberry, Leda.
Glick, Olive Grace.
Hale, Nina Louise.
Huckeby, Minnie Elma.
Isaacson, Caroline C.
Lohr, Clara Louise.
Luken, Carrie Louise.
Lumsden, Olive Edna.
Marshall, Ann McDowell.
Massey, Edith.
Mathers, Elizabeth Tucker.
Morrison, Carrie Marion.
Peck, Mildred Burdell.
Phillippi, Edith Henry.
Plowman, Florence Edith.
Purviance, Pearl Trego.
Rebhan, Susan M.
Scott, Flora Jeanette.
Shuff, Mabel Boynton.
Standiford, Lucy Durham.
Starkey, Edna Davis.
Stockdale, Lizzie Blanche.
Taylor, Nelle Yates.
Wadsworth, Alice Farrell.
Wilson, Mabel Pearl.
Wood, Paula Hamilton.
Work, Merta Holmes.
Yarnell, Lena Seville.

CLASS OF 1906.

Secretary, Miss Mary Greta Coe, Clayton, Ill.

Buckingham, Elsie Louise.
Carter, Cuba Minerva.
Cloyd, Lura Ethel.
Coe, Mary Greta.
Coons, Amy Dora.
Cooper, Sarah Mabel.
Fackt, Marie Louise.
Hegener, Hilda Ida.
Hodgson, Beulah Rice.
Holnback, Nellie Margaret.
Hughes, Mary.
Ives, Amy Rosella.
Lard, Geneva Fountain.
Lessel, Ruth.
McFadden, Grace Harriet.
Miller, Nellie.
Morgan, Mary Edith.
Postel, Amelia Jansen.
Ranson, Zillah Maude.
Robinson, Lora M.
Rucker, Rosy Garratt.
Scott, May Allison.
Scott, Mary Frances.
Scrimger, Ruth Elizabeth.
Shuff, Mabel.
*Spitler, Mary Estelle.
Stevens, Maud America.
Swain, Clara Pearl.
Thackwray, Gertrude.
Weber, Mabel.
Woodward, Lucille Marie.
Yenawine, Luella Harmon.

CLASS OF 1907.

Secretary, Myrtle L. Larimore, Jacksonville, Ill.

Ainsworth, Olive.
Asplund, Esther Marie.
Campbell, Hortense Eubanks.
Fuller, Mabel B.
Hopper, Eunice.
Huckeby, Tessa Inez.
Huss, Olive Grace.
Larimore, L. Myrtle.
McCune, Clara.
Miller, Mabel Elizabeth.
Morgan, Bessie C.
Sidell, Rosalie.
Thackwray, Gertrude.

CLASS OF 1908.

Secretary, Mrs. Jennie Harker Atherton, 958 Hawthorne Ave., Price Hill, Cincinnati, Ohio.

Bucholz, Ada Lorana.
Colean, Helen Louise.
Conley, Edith Alice.
Corbett, Hortense.
Crum, Rena Frances.
Doht, Sadie Elizabeth.
Everhart Louise.
Forwell, Lida.
Graff, Lula Fairree.
Harker, Jennie May.
Hutchinson, Katherine P.
Kimbel, Ethel.
Lattner, Emma.
Maine, Gladys Lee.
Marshall, Eugenia Jackson.
Mason, Bertha Genevieve.
Metcalf, Georgia Osborne.
Mitchell, Dessie Leona.
Proudfit ,Inez Vera.
Rhodes, Jess B.
Ross, Hazel Maurine.
Ross, Vera Pearl.
Rottger, Jess Carlyle.
Ryan, Ruby R.
Short, Myrtle Edna.
Sidell, Zelda Luella.
Virgin, Dorothy E.
Widenham, Ruth Marshall.
Wiley, Neva Beryl.

CLASS OF 1909.

Secretary, Miss Nellie Smith. Beardstown, Ill.

Davis, Elizabeth, B. A.
Wiley, Neva, B. A.

Baldwin, Isabelle.
Bullard, Marguerite.
Eppert, Mary.
Fackt, Elsie.
Harper, Florence.
Kehoe, Nellie.
Knollenberg, Caroline.
Lambert, Helen.
Lewis, Helen.
Mathis, Alice.
Metcalf, Mary.
Merkle, Jeanette.
McCollister, Florence.
Phillips, William P.
Reed, Besse.
Sauvage, Dicie.
Scofield, Grace.
Smith, Nellie.
Stephens, Hazel.
Turner, Nina.
Virgin, Norma.
Wagner, Ninah.

CLASS OF 1910.

Secretary, Miss Jeanette C. Powell Hockenhull, Bldg., Jacksonville, Ill.

Mitchell, Dessie Leona, B. A.
Harshbarger, Frances, B. A.
Powell, Jeanete Chilton, B. A.

Ash, Hazel Helen.
Booth, Alma B.
Cannon, Iva Mae Fuller.
Helm, Henrietta Sarah.
Hopper, Eunice.
Jennings, Pearl Louise.
Jones, Laura Marianne.
LaTeer, Mary.
Long, Hazel Belle.
McCutcheon, Illileo.
Richards, Pearl.
Skiles, Florence Margaret.
Sparks, Winnie.
Taylor, Florence Leah.
Todd, A. Elizabeth.

CLASS OF 1911.

Secretary, Louise Miller, Illinois Woman's College, Jacksonville, Ill.

Henson, Gladys, B. A.
Kennedy, Jessie, B. A.
Leavall, Gladys, B. A.
Wagner, Ninah D., B. A.

Breckon, Bess.
Brown ,Mildred.
Foucht, Edna.
Gamble, Marjorie.
Hogan, Lila.
Jenkins, Anna.
Miller, Louise.
Mink, Rachel.
Moore, Clara Catherine.
Parks, Hazel.
Patterson, Ruth.
Reaugh, Nelle.
Ring, Margaret.
Robinson, Edith.
Rowe, Millicent.
Sheppard, Edna.
Sieber, Geraldine.
Wainwright, Katherine.
Walker, Harriet.
Waters, Irl.
West, Mildred.
Worcester Irene.

CLASS OF 1912.

Secretary, Louise Gates, 1036 W. Lafayette Ave., Jacksonville, Ill.

Asplund, Esther, B. A.
Gates, Louise, B. A.
Hopper, Lena, B. A.
McIntyre, Belle, B. A.
Rearick, Annette, B. A.
Schlosser, Pearl, B. A.

Allison, Edna.
Allison, Lucile.
Allison, Mayme.
Curdie, Rhea.
English, Frances.
Fox, Sue.
Garland, Clarissa.
Heflin, May.
Newcomb, Sidney.
Newman, Ella.
Richter, Elsa.
Rose, Ethel.
Severns, Mayme.
Shuff, Stella.
Stimpson, Ruth.
Taylor, Jeanette.
Vickery, Beryl.
Walker, Myrtle.
Watson, Mary.
Widenham, Ruth.

CLASS OF 1913.

Secretary, Mrs. Emily Jane Allan Fay, 1243 W. State St., Jacksonville, Ill.

Allan, Emily Jane, B. A.
Berryman, Golden, B. A.
Campbell, Jessie, B. S.
Coultas, Lois, B. A.
Dunbar, Elysabeth, B. A.
Marshall, Anne, B. A.
Moore, Helen, B. A.
Tendick, Elizabeth, B. A.

Blake, Ella.
Brucker, Faye.
Dahman, Edith.
Dickie, Mary Louise.
Freeman, Frances.
Geitz, Bessie.
Gernhart, Lucile.
Heist, Anne.
Ingalls, Helen.
Irle, Ruth.
Kelly, Clara.
McLaird, Goldie.
Powell, Jeanette.
Rogerson, Agnes.
Ross, Josephine.
Stoltz, Mabel.
Taggart, Florence.
Taylor, Ruth.
Tomlin, Vera.
Vail, Ruth.

Geographical Alumnae List.

For addresses see Alphabetical List.

ALABAMA

Hamill, Mrs. Julia Hamill Gillespie, Cullman.

ARIZONA

Phoenix

Work, Merta Holmes.

ARKANSAS.

Stuttgart.

Ives, Amy Rosella, (Mrs. Earl Rhodes).

CALIFORNIA.

Azusa.

Wallace, Marian C. (Mrs. Carl Gatton)

Berkeley.

Helm, Henrietta, 2214 Derby St.
Harker, Elizabeth Belle (Mrs. Wallace Riddell); Lafayette Apts.

Fresno.

Blackburn, Cassandra Viola, (Mrs. Wm. Edward Fearon)

Glendale.

Terrill, Mary E., 740 Glendale Ave.

Hermon.

Shipley, Faithful W. (Mrs. L. C. Ebey); 5609 Walnut Hill Ave.

Hollywood.

Martin, Margaret F. (Mrs. N. Levering); 6842 Hollywood Blvd.

LosAngeles.

Baptist, Recy A. (Mrs. Horace Cattermole); 355 W. 57th St.
Baxter, Cora E. (Mrs. Arthur Capps); 1419 W. 1st St.
Danely, Nellie (Mrs. Leonard T. Mayhew); 5016 Aldama St.
Harmon, Elizabeth M. (Mrs. Deardorff); 526 S. Grand Ave.
Havighorst, Bertha L., 960 New Hampshire Ave.
Mrs. Havinghorst, Harriet Howell, 920 New Hampshire Ave.
Humphrey, May (Mrs. John A. Painter); 1125 S. Grand Ave.
Ironmonger, Eva D. (Mrs. Frank H. Thomas); 1820 Hobart Blvd.

Johnson, Louise (Mrs. Weir Elliott); Hotel Bryson.
Kennedy, Helen Theresa, Public Library or 340 Brint St.
Kreider, Phebe J. (Mrs. Emmet Young Murray); 439 S. Westmoreland Ave.
Lane, Margaret E. (Mrs. C. S. Anthony); 2442 W. Adams Place.
Leaton, Martha (Mrs. Robert Guthrie); Chickasaw Hotel.
Morrison, Carrie Marion (Mrs. Fred Angel); 119 N. Ditman St.
Morgan, Mary Edith, 953 W. 53rd St.
Sibert, Emma L., 2344 W. 20th St.
Semple, Lula Annie (Mrs. Alfred R. Clark); 3447 McClintock St.
Tomlin, Lydia H. (Mrs. Josiah Alkire); 1016 Westlake St.
Williams, Lula V. (Mrs. Will E. Chapin); 211 S. Almonson St., Alhambra.

Oakland (East)

Davis, Nellie E. (Mrs. F. I. Matthews) 149 Newton Ave.

Ontario.

Pierson, Edna.

Pasadena.

Elliott, Lucile (Mrs. Howard V. Elliott); 285 W. Washington St.
Spruance, Sarah J. (Mrs. Gooding Harrison); 525 Pasadena Ave.

Riverside.

Ewert, Anna Louise (Mrs. Sam H. Erwin); 822 W. 12th St.

Sacramento.

Ellis, Harriet P. (Mrs. E. Greer); R. R. 435.

San Anselmo.

Henry, Mamie Belle (Mrs. George Curtis) Box 205.

SanDiego.

Ash, Hazel Helen (Mrs. Claire E. Ferris); 1336 Dale St.
Corington, Rose M. (Mrs. W. A. Albright); 586 Church St.
Porterfield, Nettie M. (Mrs. W. A. Albright); 1336 Dale St.
Roberts, Agigail (Mrs. Alfred W. Ellett); 3347 "G" St.

SanFrancisco.

Bradbury, Eva M. (Mrs. George C. Thrasher); 628 45th St.
Buxton, Ruth Caroline (Mrs. Maurice Schlessinger); 1860 11th St.
Corrington, Rose M. (Mrs. W. A. Albright); 586 Church St.
Graves, Emma (Mrs. Chas. B. Perkins); 85 Scott St.

San Jose.

Smith, Lydia A. Mrs. L. T. McKee); 234 S. 2nd St.

Santa Monica.

Woods, Clara Fidelia (Mrs. Neil Duckels); 830 2nd St.

HARKER HALL

SantaBarbara

Chamberlain, F. L. (Mrs. Winfield Metcalf)
Foster, Mary (Mrs. Frank Kellogg)

Selby.

Howell, Flossie Linder (Mrs. Robert E. Bell)

Selma.

Vance, Louisa E.

Stanford.

Boggs, Florence A. (Mrs. O. M. Johnson)

COLORADO.

Aspen.

Ritter, Alice M. M. (Mrs. J. M. Downing)

Bellevue.

Stewart, Rachel Higley (Mrs. E. H. Miner)

Del Norte.

Blackburn, Anna (Mrs. Chas. E. Scott)

Denver.

Barnes, Clara B. (Mrs. Frank G. Strayer); 1447 Corona St.
Cline, Mattie (Mrs. Short); 1535 Gilpin Ave.
Colby, Laureta S. (Mrs. T. C. Dodds); 658 S. Logan St.
Ibbetson, Clara A. (Mrs. Weer); 93 S. Emerson St.
Jones, Mary Elizabeth (Mrs. J. H. Matthews); 1661 Lincoln St.
Masters, Minerva E. (Mrs. B. T. Vincent); 903 E. 14th St.
Metcalf, Mary E. (Mrs. R. T. Davis); 436 Pearl St.
Parsons, Mary A. (Mrs. Rouse)
Springer, Nellie (Mrs. E. M. Kinman); 1560 Downing St., Kennilworth, Place.
Postel, Mary E., Mrs. Schwalb, 327 Acoma.
Short, Myrtle Edna; 1535 Gilpin Ave.
Taylor, Julia N. H. (Mrs. Alva C. Courtney); 2085 Ogden St.

Golden.

Lofton, Tillie E. (Mrs. J. C. Davidson); 1440 Ford St.

Grand Junction.

Short, Matella G., 614 Ouray Ave.

Trinidad.

Richter, Elsa Freda.

GEORGIA.

Atlanta.

Woods, Clara L. (Mrs. Justus V. Read); 266 N. Jackson St.

IDAHO

Rupert.

Layton, M. Elizabeth (Mrs. Albin Chas. DeMary)

Wallace.

Searnan, Mabel F. (Mrs. Grant B. Wilder)

ILLINOIS

Aledo

Morgan Mary Edith

Alexander

Hinrichsen, Annie.

Alton

Clement, Mabel Douglas, 720 Grove St.
Curdie, Rhea M., 401 Alby St.
Short. Tempe E. (Mrs. Perley); 503 Beacon St.

Ashland

Conway, Martha (Mrs. Wm. Walburn).
Rearick, Annette P. (Mrs. Harry Joseph Lohman).
Vasey, Alcine L. (Mrs. Wm. T. Richardson) R. F. D. 1.

Atlanta

Kenyon, Emma L.
Tuttle, Alice D.
Tuttle, Iva L. (Mrs. Joseph Holbit).

Augusta

Klepper, Nannie R. (Mrs. C. Grigson).

Barry

Hamilton, Ida E. (Mrs. Orvey Williamson).

Beardstown

Smith, Nellie.

Berlin

Elliott, Phebe.
Shuff, Elizabeth Mary (Mrs. Frederick D. Taylor).
Taylor, Nelle Yates.

Berwin

DeGroat, Mabel Margaret (Mrs Frank Deiley).

Bloomington

Guthrie, Kate (Mrs C. W. Atchinson) 508 E. Locust St.
Phillips, William B.

Bluffs

Lewis, Easter Ray (Mrs. Edgar L. Kendall)
Proudfit, Inez Vera (Mrs Edward D. Canatsey).

Bluff Springs

Hegener, Hilda Ida.
Pratt, Christina Amelia (Mrs. Homer Decker).

Bowen

Yarnell, Lena Seville.

Brighton

Chase, Emma S.
Merrill, Meda (Mrs .Samuel P Blodgett).

Bunker Hill.

Dickie, Mary Louise

Canton

Tendick, Elizabeth.

Carbondale.

Davis, Elizabeth, 712 S. Normal Ave.
Jennings, Pearl, (Mrs. Grover C. Stockmann)
Marshall, Eugenia Jackson, (Mrs. Warren Robert Rainey)

Carlinville

Fuller, Lucretia Belle,
Mayfield, Mattie L. (Mrs. Wm. R. Hulse)
Mayo, Virginia C. (Mrs. J. D. Conley)
Taggart, Mary E. (Mrs. John T. McNeil)

Carrolton

Achenbach, Jessie Margaret, (Mrs. Edgar Zeno Curnutt)
Hewes, Eva, (Mrs. Edward Smith)
Hewes, Minerva, (Mrs. James A. Carson)
Laning, Martha C. (Mrs. Walter Brown)
Rhodes, Ida M. (Mrs. Chas. Edwards)
Wood, Paula Hamilton (Mrs. Ira Curnutt)

Carlyle.

Case, Edna.

Carthage

Prentice, Addie L. (Mrs. J. W. Williams)

Casey

Stoltz, Mabel, 305 Jasper St.

Cerro Gordo

Peck, Mildred Burdell

Champaign

Bartholow, Hortence M. (Mrs. Frank Robeson)
Dickson, Isaline Clarke.
Dickson, Mary E.
Harris, Rachel R. (Mrs. D. A. Phillippe) 500 W. Church St.
LaTeer, Mary (Mrs. Charles Terrill Alexander) S. State St.
Murphy, Annie L.
Murphy, Minnie L.
Nichols, Etta, (Mrs. William Styan) 305 S. Elm St.
Parker, Belle C. (Mrs. E. H. Sperry); Eldridge Apts.
Phillippi, Edith Henry, 500 W. Church
Shepard, Mary Elizabeth (Mrs. W. P. Kuhl) 306 W. Columbia Ave.

Chapin

Gernhart, Marie Lucille.
Gillham, Hester A. (Mrs. William Willard) R. F. D.

Chicago

Ainsworth, Olive, 2342 Dearborn St.
Allen, Clara B 6504 Harvard Ave.
Bacon, Sarah A. (Mrs. Damon G. Tunnicliff) 6018Stoney Island A.
Black, Clara 4549 Okenwald Ave.
Booth, Alma B., 3353 S. Park Ave.
Bruner, Maybelle C. (Mrs. Harry Armstrong) 1325 E. 52nd. St
Bruner, Ethel V. (Mrs. James C. Thornbury) 1352 E. 52nd. St.
Bucholz, Ada Lorana, 509 Honore St.
Curtiss, Mabel Myra, (Mrs. Adolph C. Blanche); 2652 Lakeview Ave.
Everhart, Louise, (Mrs. Paul B. Brewer) 1134 E. 65th St.
Gass, Mary E. (Mrs. Lester McMurphy) 2910 Lincoln Ave.
Gernhart, Mary Lucile, 6030 Greenwood Ave.
Holoway, Rose S. (Mrs. J. R. Thompson); 4415 Grand Blvd.
Hoover, Clara F.; 906 Fine Arts Bldg.
Keating, Katherine L.; 824 Oakdale Ave.
Layman, Clara Myrtle (Mrs. Clyde L. Hay); 6217 Magnolia Ave. Edgewater.
Lurton, Lottie (Mrs. Otis Wesner); 615 E. 44th St.
Massie, Blanche A. Mrs. Fred L. Towles); 1908 S. Sawyer Ave., Douglas Park.
Maus, Mary (Mrs. George Selden Smith); 5309 Wayne Ave.
McKee, Margaret V.; 5403 Jackson Ave.
Osborne, Reon E. B. (Mrs. Frank Rumsey Elliott); 3200 Sheridan Road cor. Belmont.
Patterson, Mary (Mrs. Ellis M. Allen) 6504 Harvard Ave.
Phillippi, Olive Elizabeth (Mrs. H. Strawbridge); Elmhurst.
Ross, Hazel Maurine (Mrs. Charles I. Southerland); 4211 Greenview Ave.
Stevens, Maude America, Century Lyceum Bureau.

Smith, Mittie (Mrs. Edward Seagle).
Thompson, Louise J. (Mrs. Codington); 3 Hubbard Court, McGill Bldg.
Turley, Lola F. (Mrs. Warren Price); 4872 Kenmore Ave.
Weil, Alice E. (Mrs. Lafayette Seeberger); Beach Hotel.
Wilson, Jennie V. (Mrs. Burnside).
Williams, Blanch Nanette (Mrs. Willis E. Urick); 5711 Indiana Ave.

Clayton.

Coe, Mary Greta.

Clinton.

Dunham, Ivanilla N. (Mrs. Fred Ball); 319 S. Madison St.
Ford, Kate M. (Mrs. S. Taylor)

Colfax.

Byers, Eda Lois.

Concord.

Filson, Edna Justina.
Hamilton, Sallie (Mrs. S. W. Caldwell)

Danville.

Bronson, Eliza Lucretia (Mrs. Preston Wood); 418 Franklin St.
Frazier, Mayme Milligan (Mrs. Roy J. Seymour); 505 N. Vermillion St.
Freeman, Frances, 142 N. Walnut St.
Helm, Mabel Jane (Mrs. Ralph Holmes); 1112 Franklin St.
Helm, Mary Alice (Mrs. Chas. Troupe); 1008 N. Walnut St.
Starkey, Edna Davis (Mrs. Otto H. H. Crist); 1302 E. Main St.

Decatur.

Anderson, Nannie M.; 309 N. Edwards St.
Gray, Eva M. (Mrs. R. L. Walston); 41 Hamilton Ave.
Larrimore, Phoebe Helen (Mrs. Lloyd Snerly); 224 W. Prairie Ave.
Loose, Edith Elizabeth (Mrs. Dr. C. Martin Woods); 432 S. Union St.
Martin, Maude; 430 W. Wood St.
Nichols, Ida M.; 267 W. Wood St.
Reid, Anna M. (Mrs. John W. Angel); 1209 N. Church St.
Starr, Edith Allen (Mrs. Haines); 571 W. Decatur St.
Thompson, Anna M. (Mrs. Mark Hawes); 1120 N. Edwards St.

DuQuoin.

Jennings, Pearl (Mrs. Grover C. Stockmann)

Dwight.

Vickery, Beryl.

Easton.

Fuller, Mabel B.

East St. Louis.

McCasland, Grace P.; 459 A Columbia Place.
Hayes, Alice Daisy (Mrs. Alfred B. Davis)
Holnback, Nellie Margaret; Edgemont Station, Signal Hill Place.

Edwardsville.

Corbett, Hortense; 217 Kansas St.
Rebhan, Susan M.; 1117 St. Louis St.

Elgin.

Brady, Olive Elizabeth (Mrs. Egbert W. Fell); Elgin State Hospital.

Elkhart.

Wiley, Neva Beryl.

Elmhurst.

Phillippi, Olive Elizabeth (Mrs. H. Strawbridge)

Exeter.

Harrison, Carrie E. (Mrs. John Allen)

Farmington.

Harper, Florence.

Franklin.

Burnett, Lucinda (Mrs. Louis Massie)
Hart, Bess Geneva.

Galva.

Fielding, Annie (Mrs. A. F. Alexander)

Gibson City.

Newcomb, Sidney Rose.

Girard.

Thompson, Martha Mae (Mrs. J. N. McIlvaine)

Glenarm.

Weber, Edith.
Weber, Mabel (Mrs. Joseph M. Frazee)

Greenfield.

Metcalf, Mary E. (Mrs. K. Talliaferro Smith)

Griggsville.

Rush, Anna M. (Mrs. Anna Rush)

Hammond.

Dudley, Mary Ethel (Mrs. Paul D. Cooper); R. F. D.

Hardin.

Carter, Cuba Minerva.

Harvey.

Edwards, Mary O. (Mrs. L. Don Gardiner); 14834 Center Ave.

Havana.

Browning, Mabel (Mrs. John Schultz)
Huckeby, Minnie Elma (Mrs. Arthur F. Ewert)
Rottger, Urla Beatrice)Mrs. Robert Bruning)

Highland.

Kinne, Irene Adele.

Homer.

Poe, Nellie Frances (Mrs. J. Wilbur Tudor)
Woody, Alta (Mrs. Chas. Babb)

Hopedale.

Glick, Olive Grace (Mrs. Ray Norris Miller)

Hume.

Hughes, Mary.
Yenawine, Luella Harmon (Mrs. Jacob V. Rogers)

Industry.

Barlow, Mabel (Mrs. W. I. Carolus)

Ipava.

Marshall, Irma Edith (Mrs. J. Russell Wood)

Ivesdale.

Harshbarger, Frances.
Miller, Mabel Elizabeth.

Jacksonville.

Allan, Emily Jane (Mrs. Wm. Fay); 1243 W. State St.
Allison, Jennie Mayme, 600 W. Jordan St.
Allison, Sarah Lucille, 600 W. Jordan St.
Abbott, Alice Myrtle (Mrs. F. A. McCarty); 620 W. College Ave.
Allcott, Louise M.
Baldwin, Isabelle, 329 S. Clay Ave.
Ball, Lucy Mary, 211 Caldwell St.
Batz, Lillian Wilhelmina (Mrs. Robert Stice); Cherry Apts.
Berryman, Golden Ethel.
Birch, Helen Hargrave (Mrs. E. H. Filson); Howe St.
Black, Effie (Mrs. G. E. Baxter); 820 W. College Ave.
Blackburn, Elizabeth Idella (Mrs. Edgar Martin); 283 Sandusky St.
Blackburn, Ella Garfield, R. R. 7.
Blackburn, Etta, W. Lafayette Ave.
Blackburn, Luella, 283 Sandusky St.
Blackburn, Mary (Mrs. O. J. Dinwiddie); R. R. 4.
Blackburn, Sarah Estella, R. R. 7.
Bourne, Amelia Harriet, Routt St.
Bowen, Sarah F., 421 W. College Ave.

Breckon, Bess, 763 W. North St.
Briggs, Alice (Mrs. Thomas V. Hopper); 859 Grove St.
Bronson, Anna Mathers, 231 Webster Ave.
Brown, Mildred Jane, 305 N. Prairie St.
Brown, Sue A. (Mrs. Aurelius Bartlett); 1215 W. College Ave.
Buckingham, Elsie Louise, 679 S. West St.
Caldwell, Mary J., 931 S. East St.
Campbell, Hortense Eubanks (Mrs. W. A. Gore); 244 Park St.
Capps, Emma, 518 N. Church St.
Capps, Martha W. (Mrs. W. A. Oliver); 518 N. Church St.
Cleary, Mary Hester, 212 Sandusky St.
Cox, Martha L. (Mrs. Thomas H. Buckthorpe); S. Main St.
Dahman, Edith, 271 Sandusky St.
Davenport, Eva Magill (Mrs. Wm. W. Gillham); 930 W. State St.
DeCastro, Eleanor, 830 N. Prairie St.
DeMotte, Ellen (Mrs. W. F. Brown); W. Lafayette Ave.
Dimmitt, Della, 831 W. College Ave.
Dimmitt, Lucy P. (Mrs. Lucy Dimmitt Kolp); 831 W. College Ave.
Doying, Elizabeth Albin (Mrs. Frank P. Vickery);921 Grove St.
Dunlap, Nellie Fay (Mrs. Fred Beggs); 131 Webster Ave.
Dyer, Beulah Pearl, 717 S. Diamond St.
English, Frances, 337 W. Morgan St.
Fay, Mary J. (Mrs. M. J. Devitt); 221 W. North St.
Forwell, Lida, 327 S. Main St.
Fox, Sue, 225 Caldwell St.
Fox, Clara (Mrs. John Moore)
Gage, Elvira P. (Mrs. M. L. Brock); Woodland Place.
Garland, Clarissa, 463 E. State St.
Gates, C. Louise, 1036 W. Lafayette Ave.
Goodrick, Ailsie L., 205 S. Prairie St.
Graff, Lula Fairee, 285 Sandusky St.
Graham, Cora Gordon, 637 Hardin Ave.
Gray, Lillian (Mrs. E. C. Carpenter); 215 Hardin Ave.
Groves, Anna M. (Mrs. Harvey Atkins); 225 Webster Ave.
Groves, Sarah E., 234 Webster Ave.
Hackman, Edith, 530 S. Clay Ave.
Hackman, Vola, 530 S. Clay Ave.
Havighorst, Margaret (Mrs. J. C. McBride)
Harker, Maud Susie (Mrs. Albert C. Metcalf); Ill. Woman's College.
Harmon, Grace Margaret, 513 E. College Ave.
Hopper, Anna Elizabeth, 641 S. Diamond St.
Hopper, Lena, 301 N. Diamond St.
Huckeby, Tessa Inez, 846 W. State St.
Huntley, Mary A. (Mrs. S. A. Metcalf); 708 S. Main St.
Hurst, Caroline R. (Mrs. W. M. Phillips); 112 Park Ave.
Huss, Olive Grace.
Ingalls, Helen, 1014 W. College Ave.
Jackson, Mercy, 832 S. Clay Ave.

Jones, Mary E. M., 1457 S. Main St.
Jordan, Clara (Mrs. J. A. Paschall); 756 W. North St.
Kellogg, Orr Lucia (Mrs. Robert W. Woolston); Ill. School for Blind.
Kent, Sophronia May, 513 W. Morgan St.
Kimbel, Ethel, Prospect St.
Kinman, Jennie (Mrs. John N. Ward); 412 N. Church St.
Knollenberg, Caroline, 233 E. College Ave.
Kuechler, Ione Selma, 218 S. Prairie St.
Larimore, L. Myrtle, E. State St.
Lee, Ida M., 603 N. Church St.
Loar, Annie T., 545 S. Hardin Ave.
Loar, Mary Janet, 545 S. Hardin Ave.
Long, Hazel Belle, 310 W. College Ave.
Lyon, Flora Eugenia, care Russell & Lyon.
McCullough, Lillian Ruth, 310 E. College Ave.
McCucheon, Illileo A. (Mrs. Paul Thompson); 307 Woodland Place.
McDonald, Ella B. (Mrs. Alonzo D. Brackett); E State St.
McElfrish, Katherine B. (Mrs. George Blair); 629 S. Hardin Ave.
McGinnis, Frances M., 305 E. Morgan St.
McIlvaine, Leah Howell (Mrs. Harry Dobyns); 145 Caldwell St.
Maher, Mary L., 528 Hardin Ave.
Marshall, Anne McDowall, I. W. C.
Marshall, Catherine J. (Mrs. G. Armstrong); 1144 S. Man St.
Mathers, Elizabeth T. (Mrs. Wm. Goebel); Duncan Place.
Mathers, Marietta (Mrs. F. H. Rowe); 1152 W. State St.
Mathis, Alice, Diamond St.
Mayfield, Mary, R. R. 1.
Mayfield, Sarah, R. R. 1.
Merrill, Vivian (Mrs. C. S. Matthews); 847 W. College Ave.
Miller, Nellie (Mrs. Fletcher Blackburn); R. R. 4.
Montgomery, May E. (Mrs. Isiah Strawn)
Moore, Clara Catherine, 856 W. State St.
Moore, Louise Eldridge (Mrs. Menzes E. Gilbert); 359 S. Diamond St.
Myers, Laura J. (Mrs. A. W. Baldwin); 426 E. North St.
Newman, Ella M., 809 E. State St.
Ogram, Bertha Ethel (Mrs. Homer Potter); 112 Park St.
Orr, Lucia Kellogg (Mrs. Robert W. Woolston); Ill. School for Blind.
Palmer, Winnifred Martha (Mrs. Sidney Paul Jones); 1529 S. Main St.
Paxton, Agnes Margaret, N. Prairie St.
Plour, Alice May, 868 N. Church St.
Powell, Jeanette Chilton, Hockenhull Bldg.
Rnnson, Zillah Maud, 1507 Mound Ave.
Rayhill, Daisy M., Westminster St.
Reaugh, Nelle, 918 W. College Ave.
Rexroat, Mary E. (Mrs. C. V. Frankenberg); 703 W. College Ave.
Richards, Laura (Mrs. Chas. Crandall); 302 W. North St.
Ring, Margaret, 819 Goltra Ave.
Robinson, Edith, 537 S. Diamond St.
Rogerson, Agnes, 327 Lockwood Place.

Rose, Marian E., 210 W. Morton Ave.
Ross, Anna E. (Mrs. W. K. Dewey); 311 Lockwood Place.
Ross, Josephine, 226 Pine St.
Rottger, Jess Carlyle, 357 E. State St.
Rowe, Millicent, 1152 W. State St.
Rucker, Rosy Garratt, 227 E. College Ave.
Ruddick, Lillie (Mrs. Judge O. P. Thompson); 1106 W. College Ave.
Russell, Eleanor, 159 Caldwell St.
Russell, Elizabeth Rosamund, 159 Caldwell St.
Rutledge, Clara J. (Mrs.T. H. Rapp); 330 S. East St.
Rutledge, Mary E. (Mrs. Albert Arenz); E. College Ave.
Schureman, Nellie M., 605 E. North St.
Scott, Dora (Mrs. Olen B. Cannon); 211 Kentucky St.
Scott, Flora Jeanette, 1156 S. Main St.
Scott, Mae Allison, 1156 S. Main St.
Sharpe, Cora E. (Mrs. Geo. W. Stout); 246 N. Church St.
Sheppard, Edna, 284 Sandusky St.
Short, Luella B. (Mrs. E. C. Lambert); 817 W. State St.
Shuff, Estella May, 750 W. North St.
Sieber, Geraldine, 730 Hardin Ave.
Snyder, Mary C. (Mrs. T. J. Bronson); 231 Webster Ave.
Smith, Bessie B., 1040 W. State St.
Smith, Esther E. (Mrs. Frank Craven); 353 E. Morgan St.
Smith, Lula Mae, R. R. 5.
Stacy, Joanna, 1106 S. Clay Ave.
Stevenson, Anna Louise, 1050 W. College Ave.
Stevenson, Claire Staley, 1050 W. College Ave.
Stout, Edna Mae, 946 N. Church St.
Taylor, Florence Leah, 1040 W. College Ave.
Taylor, Jeanette M., 1040 W. College Ave.
Taylor, Ruth, 1040 W. College Ave.
Thompson, Annie F. (Mrs. W. T. Brown); 138 Sandusky St.
Trotter, Eliza M. (Mrs. Thomas Caldwell); 725 E. State St.
Turley, Alice E., 901 W. State St.
Vail, Ruth, 537 S. Diamond St.
Wadsworth, Alice Farrell, 605 W. State St.
Wakely, France R., 255 Caldwell St.
Walton, Idella, 1320 W. State St.
Whorton, Grace Edith, 348 W. North St.
Whorton, Jessica M., 348 W. North St.
Widenham, Ruth Marshall, 813 W. College Ave.
Wight, Alice D. (Mrs. William Hall); 709 S. Main St.
Withee, Mabel Anita; 1107 S. Clay Ave
Wood, Rebecca (Mrs George Metcalf); 223 S. Hardin Ave.
Woods, Lillian M. (Mrs. James T. King); 1047 W. State St.
Wylder, Ethel, 513 N. Church St.
Young, Annie Ayers (Mrs. Percy A. Jenkinson); 210 S. Prairie St.

Joliet

Harbour, Myrtle Belle (Mrs. VincentCohenour); 308 Union St.

Kansas.

Reat, Ada B. (Mrs. W. H. Barr)

Kewanee.

Dowe, Ellen (Mrs. Alvis); 423 S. Main St.
Gamble, Marjorie.

Kinderhook.

Anderson, Hettie (Mrs. James T. Wilson)

LeRoy.

Parks, Hazel.

Lincoln.

Hoover, Clara F., 419 Logan St.
Pegram, Mary S., Deacoess Hospital.
Randolph, Vesta F. (Mrs. Randolph Downs); Logan St.
Rutledge, Caroline M. (Mrs. F. C. Orton); 325 Pekin St.

Literberry.

McFillen, Elsie Edna (Mrs. Geo. A. Dunlap)

Little Indian.

Asplund, Esther Marie.

Laomi.

Cloyd Lura Ethel.

Lockport.

Harpham, Corrine (Mrs. Chas. W. Sager)

Mahomet.

Kienzle, Edna Sophia (Mrs. T. H. Davis); R. F. D. 40.

Manchester.

Maine, Gladys Lee.

Marion.

Mitchell, Dessie Leona, 402 S. Market St.

Mascoutah.

Fackt, Amy Margaret.
Fackt, Elsie.
Fackt, Marie Louise.
Postel, Amelia Jansen.

Mattoon.

Balch, Mary Margaret (Mrs. John Webster Johnson)
Hooper, Mabel (Mrs. Frank Kern); 3208 Western Ave.
Todd, M. Bertha (Mrs. Chas. E. Odell); 1204 Lafayette Ave.

McLeansboro.

Hogan, Lila.

Mechanicsburg.

Bullard, Emma Munsell.
Bullard, Marguerita.

Menard.

Dowell, Linnie Elizabeth (Mrs. David M. Logan)

Mineral.

Seibert, Minnie L. (Mrs. A. M. Idle); moves to Powell Wyo., summer of '16.

Monticello.

Knollenberg, Clara Grace (Mrs. Rolland E. Thompson); Elm St.
Lumsden, Olive Edna, 402 W. Williams St.

Mt. Morris.

Leavell, Gladys.

Mt. Sterling.

Allison, Edna Mae.
Dunbar, Elizabeth, Eugenia.

Mt. Vernon.

Johnson, Alenia R. (Mrs. E. P. Watson); 320 N. 9th St.

Murphysborough.

Wright, Josephine (Mrs. G. L. Koons); 2128 Division St.

Neoga.

Wilson, Adolpha M. (Mrs. J. C. Shaffer)

New Holland.

Ryan, Ruby (Mrs. Fred Cooper)

Newman.

Vandine, Jessie Maude (Mrs. Douglas)

New Salem.

Mink, Rachel (Mrs. Kyle Dunham)

Newton.

Franke, Clara Belle (Mrs. Hary O. Smith)

Normal.

McIntyre, Mary K. (Mrs. Irwin A. Madden)

Nokomis.

Layton, Martha K. (Mrs. W. H. McGhee)

Oakland.

Rees, Maggie (Mrs. Chas. Morrison)

Oak Park.

Hamilton, Elvira C. (Mrs. Chas. Adams); 225 Wesley Ave.
Short, Katherine (Mrs. J. D. Waller); 356 Lake St.

Olney.

Cliffe, Harriet C. (Mrs. Edward Kitchell); 221 S. Morgan St.
Cliffe, Luella (Mrs. M. D. Foster)
Kitchell, Bertha (Mrs. R. B. Witcher)

Onarga.

Standiford, Lucy Durham.

Orleans.

Luken, Carrie Louise (Mrs. J. Fred Moeller)

Ottawa.

Brown, Mattie Merle (Mrs. Crum Dinwiddie)

Palmyra.

Arenz, Jessica Rutledge (Mrs. Horace Coleman)

Pana.

Little, Mary F. (Mrs. John W. Kitchell)
Lohr, Clara Louise (Mrs. Hugh Cameron)
Reese, Nellie Mae.

Paris.

Gillespy, Nellie Grace (Mrs. Frank L. Kelsheimer); R. R. 9.
Stout, Sarah E. (Mrs. John K. Failing)

Pawnee.

Lard, Geneva Fountain (Mrs. Louis P. Sheppard)

Paxton.

Corbly, Lora F. (Mrs. Oscar H. Wylie)

Pekin.

Balke, Flora E. (Mrs. Irving Weimer); 422 Catherine St.

Peoria.

Browing, Jessie (Mrs. Clyde Stone); 1140 Glen Oak.
Buck, Emma J. (Mrs. Geo. R. Shafer); 228 Missouri Ave.
McCune, Ethel Clara, 104 N. Madison St.

Petersburg.

Antle, Iona O. (Mrs. C. C. Frackelton)
Onken, Fannie Marie (Mrs. Samuel Watkins)

Pittsfield.

Fuller, Iva Mae (Mrs. Loren Dwight Cannon)
Davis, Sarah Maybelle (Mrs. Henry Arthur Foreman)
Thackwray, Gertrude (Mrs. B. H. Matthews)
Yates, Ella M. (Mrs. Jefferson Orr)

Pleasant Plains.

Atherton, Celinda E. (Mrs. Robert H. Zane)
York, Gertrude Irene.

Pontiac.

Ash, Hazel Helen.
Purviance, Pearl (Mrs. W. F. Knox); 1028 S. Mill St.
Sparks, Winnie.

Pullman.

Guy, Callie E. (Mrs. Geo. L. Mansfield); 11127 Watt Ave.

Quincy.

Yeargain, Clara M. (Mrs. Wm. Powell); 2135 Hamshire St.

Raymond.

Moore, Helen.
Seward, Lucy (Mrs. John F. Foster)
Seward, Maria (Mrs. Noah Doyle)

Redmond.

Rhodes, Jess B.

Robinson.

Callahan, Mary (Mrs. Lawrence G. Mercer)
Stephens, Hazel.

Rogers Park.

Adams, Lula M., 1837 Greenleaf Ave.

Roodhouse.

Drake, Nellie Wetmore (Mrs. John R. McConathy)
Hale, Nina Louise.
Thompson, Nellie V.

Rushville.

Worcester, Irene.
Hodgson, Beulah Rice.
Kennedy, Mary A. (Mrs. S. R. Carey)

Rutland.

Foucht, Edna.

Salem.

Marshall, Eugenia Jackson (Mrs. Warren P. Rainey)

Saybrook.

Jones, Laura Marianne (Mrs. H. A. Simon)

Shelbyville.

Chaffee, Lura Josephine.

Sidell.

Sidell, Rosalie.
Sidell, Zelda Luella.

Sidney.

Mathis, Olive Mae.

Signal Hill.

Holnback, Nellie Margaret.

Sinclair.

Dimmitt, Emma F. (Mrs. James C. Swain)
Hopper, Eunice.

Springfield.

Alexander, Catherine (Mrs. Arthur Burbank); N. 7th St.
Arenz, Eleanor Louise (Mrs. Harry Hussey); 835 S. Douglas Ave.
Boley, Louise Ruth (Mrs. Wm. B. Jess); 140 Lowell Ave., Hawthorne Pl.
Borum, Anna J. (Mrs. Botkin)
Buxton, Grace Parris (Mrs. Fred S. Brown); 122 W. Pine St.
DeFrates, Rifena Edna, 405 Ferguson Bldg.
Dunn, Narcissa D. (Mrs. J. W. Akers); 1505 S. College St.
Gordon, Frank M. (Mrs. S. D. Lindsay) 213 S. State St.
Griffith, Lillie (Mrs. Frank Fawcett) 526 S. State St.
Hamilton, Lizzie F. (Mrs. Chas. Abell)
Layton, Linda Boyce (Mrs. Albert R. Thrapp) 1520 S. 6th St.
Lewis, Helen (Mrs. Alvin Searles Keys); 1209 S. 7th St.
McClelland, Ida, 1401 Lowell Ave.
McElroy, Alice A. (Mrs. B. M. Griffith); 618 S. East St.
Montgomery, Arabella (Mrs. Lewis M. Igo); 707 Glenwood Ave.
Riddle, Sarah (Mrs. Henry A. Sauders); 825 S. Glenwood Ave.
Rutledge, Mary Ellen (Mrs. Albert Arenz); 835 S. Douglas Ave.
Savage, Florence L. (Mrs. Young); 1206 S. 2nd St.
Scrimger, Ruth Elizabeth (Mrs. J. Harry Woods); Knox Apts. 715 E. Cook.
Shuff, Flora Cyron (Mrs. Edward Neuman); 1810 S. 4th St.
Shuff, Mabel Boynton (Mrs. L. J. Pulliam); 1020 S. 7th St.
Smith, Lela Milmine (Mrs. Thomas Lyons); 849 S. Douglas Ave.
Stockade, Lizzie Blanch (Mrs. A. E. Walters); 621 S. Walnut St.
Stookey, Mary C. (Mrs. E. B. Randle); 1354 Holmes Ave.
Thompson, Hattie Mae (Mrs. J. Clarence Lorton); 1431 Holmes Ave.
Tomlin, Martha M. (Mrs. T. J. Crowder); 926 W. Governor St.

Stewardson.

Robinson, Laura M. (Mrs. Robert Peters)

Stockton.

Giller, Laura B. (Mrs. W. G. Curtiss)

Sullivan.

Heath, Mary G. (Mrs. W. A. Steele)

Sydney.

Mathis, Olive Mae.

Tallula.

Onken, Fannie Marie (Mrs. S. Edgar Watkins)
Spears, Lena.

Taylorville.

Knotts, Emma (Mrs. Olander Hammond)

Tolono.

Sauvage, Dicie.

Trenton.

Kinne, Edna Marguerite (Mrs. Adolph B. Hammel)

Tuscola.

Blackburn, Frances E. (Mrs. J. Sinclair Campbell)
Brown, Lucile (Mrs. Don V. Buchman)
Hall, Emma (Mrs. Peck)
Hall, Mary, Removed.

Urbana.

Boggs, Cassie A., 811 W. Illinois St.
Henion, Laura Atkins, 708 Goodwin Ave.
McElfrish, Mary A. (Mrs. Olin Crain); 705 W. Green St.

Vermont.

Way, Mary.

Villa Grove.

Henson, Gladys.

Virden.

Everts, Emma.
Lower, Fannie E.
Patton, Pauline Elizabeth—this address after Sept. 1, '14.
Rebhan, Susan M.

Virginia.

Crum, Edith Winifred (Mrs. Lee Skiles)
Crum, Rena Frances (Mrs. Harry Sinclair)
Rose, Ethel Marian.
Virgin, Dorothy E.
Virgin, Norma.
Wilson, Mabel Pearl.

Waverly.

Burnett, Emma.
Crain, Ella S. (Mrs. N. B. Rohrer)
Crain, Catherine K. (Mrs. Geo. R. Batty); care Mrs. N. B. Rohrer.
Deatherage, Mattie Ellen.
Hubbs, Maggie C. (Mrs. Everett Burnett)
Kennedy, Jessie.
Turner, Bessie Roberts.

Watseka.

Ainsworth, Olive.

Wellington.

Schofield, Grace R. (Mrs. Murray F. Merritt)

Wheaton.

DeMotte, Margaret (Mrs. Wm. T. Potts); 321 Center St.

Wheeler.

Mason, Bertha Genevieve.

Whitehall.

McCollister, Florence (Mrs. F. O. Freck)
Tunison, Abbie L. (Mrs. Chas. B. Roodhouse)

Wilmette.

Parker, Kate M. (Mrs. Richard J. Cody)

Winchester.

Coultas, Lois, R. R.
Cox, Mary R. (Mrs. Tewksbury) Box 326.
Metzler, Sadie K. (Mrs. Ralph M. Riggs.)
Wainwright, Katherine.

Winona.

Heflin, May Elizabeth.

Windsor.

Sargent, Eugenia (Mrs. W. F. Hilsabeck)

Woodson.

Reed, Besse (Mrs. Geo. B. McKean) R. R.
Cons, Amy Dora (Mrs. William Christian Paul.)

INDIANA.

Attica.

Todd, A. Elizabeth.

Bloomington.

Hinrichsen, Eugenia (Mrs. H. W. Johnston).

Indianapolis

Boston, Eleanor (Mrs. J. Wm. Putnam), 40 S. Ritter Ave.
DeMotte, Amelia Graves, 66 The Blackerne.
Morgan, Bess C.; 3312 Broadway.
Robeson, Lillie B. (Mrs. Wallace Mac Inhae); 218 E. North St.

Kokomo

Hall, Ida (Mrs. T. O. Bryant).

Michigan City

McCoy, Sallie (Mrs. William Miller); 1818 Pine St.

Monticello

Brucker, Faye.

Newport

Conley, Edith Alice.

Parr

Clayton, Fay Sharrer (Mrs Firinan Thompson).

Pine Village

Burns, Mabel Margaret (Mrs. G. C. Rowen).

South Bend

Gass, Inez M. (Mrs. Geo. Cutter).
Taggart, Florence; 209 Bronson St.

Terre Haute

Colean, Helen L. (Mrs. Isaac Powers); 5 Walden Apt., N. 7th St.
Eppert, Mary; 641 Cherry St.
Wright, Bessie (Mrs. F. L. Hodgens); 2309 N. 12th St.

Valparaiso

DeMotte, Mary (Mrs. J. H. Wilson).

Vincennes

Drish, Lena M. (Mrs. Chas. G. McCord); 504 Hart St.

West Lafayette

Blake, Ella; 329 Chauncey Ave.

IOWA.

Yorktown

Hillerby, Mary E. (Mrs. Emer T. Mendel) R. R. No.

Burlington.

Harmon, Ella (Mrs. J. B. P. Carpenter); Removed.
Jordan, M. Fannie. 1015 N. 5th St.

Cedar Falls.

Hurlburt, Lillian J. (Mrs. W. W. Gist); 1721 Walnut St.

Clear Lake.

Wood, Anna L. (Mrs. James T. Galford)

DesMoines.

Botkin, Laura A. (Mrs. Lauriston Twining); 917 10th St.
Gillmore, Grace B. (Mrs. John E. Ullman); 2918 Rutland Ave.
Hobbs Annie L. M. (Mrs. James R. Woodcock); 1155 W. 9th St.

Dubuque.

Lattner, Emma (Mrs. Richard H. Heller); 195 Rose St.

Farragut.

Morrison, Josephine E. (Mrs. Theodore F. Pierson); R. R. 1.

Hornick.

Jumper, Josephine (Mrs. Stewart)

Keokuk.

West, Mildred. 810 Fulton St.

Marshalltown.

Hilsabeck, Florence Ferne (Mrs. Ora Baxter); 212 E. State St.

Mt. Pleasant.

Reed, Carrie V., 603 Madison St.

Oskaloosa.

Bryan, Louisa (Mrs. Geo. W. Seevers)

Ottumwa.

Fulton, Olive (Mrs. Frank A. Nimrock); 724 N. Court St.

Perry.

Lessel, Ruth.

Traer.

Swain, Clara Pearl.

KANSAS.

Atchison.

McFarland, Elizabeth (Mrs. Willis Kelley)

Baldwin

Buckingham, Sarah V. (Mrs. Henry N. Aller.)

Bucyrus.

Spates, Martha P. (Mrs. John Hardin Johnson)

Concordia.

Baird, Luella (Mrs. Frank L. Baker)

DeGraff.

Rawlings, Daisy Alice (Mrs. LeRoy Stimpson)

Eldorado.

Stimpson, Ruth M.

Emporia.

Woodward, Grace (Mrs. Walter Robinson Smith)

Fredonia.

Massey, Edith (Mrs. Wiley)

Ft. Riley.

Lambert, Helen (Mrs. John C. F. Tillson); 10 Cav.

Kansas City.

Johnston, Emma (Mrs. Herbert Stephens); Tennyson Heights.

Lawrence.

Gardner, Sylvia (Mrs. John Hume)
Patterson, Ruth, 808 Mississippi St.

Lyons.

Jumper, Sarah R. (Mrs. Robert Penal Meacham); R. F. D. 1.

Ocheltree.

James, Cornelia A. (Mrs. Geo. Hawk)

Olathe.

Buxon, Blanch Helen Mrs. A. L. Hunt); 536 E. Park St.
Walker, Eunice J. (Mrs. E. C. Harris); 536 E. Park St.

Topeka.

Brown, Susie F. (Mrs. Herman P. Dillon); 404 W. 9th St.
Reed, Eva A. (Mrs. George Noble); 627 Lincoln St.
Redden, Miriam (Mrs. C. Blood Smith); 327 Topeka Ave.
Thompson, Louisa C. (Mrs. Abraham Bergen); 1112 Topeka Ave., care Dr. Work.

Valencia.

Watts, Georgiana K. (Mrs. Andrew Wilson); Avalon Place.

Wathena.

Miller, Louise.

Wichita.

Giltner, Eva H. (Mrs. J. Hudson McKnight); Willowdale.
Tomlin, Carrie C. (Mrs. Samuel J. McClung); 820 Topeka Ave.

Winfield.

Thompson, Nettie M. (Mrs. Byron Rudolph)

Yates Center.

Elliott, Asenath (Mrs. Wm. O. Eads)

KENTUCKY.

Jenkins.

Scott, Emma Gertrude (Mrs. Robert Raper Jennings)

LOUISANA.

Alexandria.

Tanner, Evesta Gertrude (Mrs. S. W. Day); F. F. D. 1.

Morse.

Bullard, Jessie Mae (Mrs. Eugene W. Fremaux)

Welsh.

Adams, Olive (Mrs. E. H. Boling)

MARYLAND.

Baltimore.

Gwinn, M. Emma (Mrs. Edwin Leigh Read); 515 W. Mulberry St.
Short, Lottie D. (Mrs. N. A. Mann)

Port Deposit.

Kumler, Mattie (Mrs. A. H. Anderson); Lock Box 36.

MASSACHUSETTS.

Bridgewater.

Laughney, Elsie Allen (Mrs. Arthur W. Carr)

Milton.

Clark, Mary Nellie (Mrs. David Franklin Hill); Hinkley Road.

Watertown

Thomas, Isabelle (Mrs. Isabelle Stafford); 143 Church St.

West Springfield.

Wood, Amy U. (Mrs. Ernest N. Bagg); 278 Riverdale.

MICHIGAN.

Allegan.

Simmons, M. Anna (Mrs. Geo. Oliver); 231 Marshall Ave.

Detroit.

Digby, Helen (Mrs. Harry Clifford Davis); 156 Hazelwood Ave.

Marquette.

Winterbottom, Elizabeth Catherine (Mrs. Howard Carriel); 602 Pine St.
Gilham, S. Elizabeth (Mrs. Joseph Winterbottom); 602 Pine St.

Tawas City.

Landreth, Mattie E. (Mrs. O. E. Moffett)

Wolverine.

Richards, Pearl.

MINNESOTA.

Chatfield.

Irle, Ruth.
McLaird, Goldie.

Minneapolis.

Carson, Marietta (Mrs. S. Overmire); 701 Metropolitan Life Bldg.
Metcalf, E. Idella (Mrs. Wm. Gardner); 1021 E. River Road.

Minneota.

Ross, Ella Elizabeth (Mrs. S. B. Erickson)

Stillwater.

Walker, Mary P. (Mrs. T. A. Witworth)

St. Paul.

Martin, Anna M. (Mrs. H. W. Hall); 617 Goodrich St.

Sauk Center.

Watson, Mary Clifford.

MISSISSIPPI.

Corinth.

Read, Edna Pearl; (Mrs. R. N. Striplin)

MISSOURI

Aurora.

Joy, Bertha Alice (Mrs. John Allen Schmink); Box 442.

Browning.

Tomlin, Vera.

Belton.

Stevens, Tillie M. (Mrs. J. B. McCarthy)

Bowling Green.

Moore, Mary C. (Mrs. Fitzgerrell)

CALIFORNIA.

Hart, Laura L (Mrs. Simon Cronin)

Cape Girardeau.

Kelly, Clara; 20 Pacific St.

Farmington.

Dalton, Mary A. (Mrs. Edward Helber)

Fayette.

Heist, Anna.

Fulton.

Harnsberger, Amanda C. (Mrs. J. Hanback); R. R. 1.

Holden.

Terrill, Mary E., permanent address; winter 740 Glendale Ave., Glendale, Calif.

MISSOURI.

Independence.

Triplett, Sarah Emily, 831 W. Waldo Ave.

Joplin.

Walker, Harriet, care J. F. Walker.
Walker, Myrtle S., care J. F. Walker.

Kansas City.

Akers, Lida E., 1322 Michigan Ave.
Bradbury, Ida E. (Mrs. Chas. B. Mundorff); 1108 Asken Ave.
Clampit, Mary E. (Mrs. John Merine); 2913 E. 29th St.
Ellsbury, Ida (Mrs. James B. Bird); 2243 Poplar Ave.
Fuller, Meda E. (Mrs. John J. Green); 2117 Swope Parkway.
Humphrey, Lizzie (Mrs. McMillan); 35th St. & Indiana Ave.
Moss, Kate E., 3024 Park Ave.
Scales, Pearl D. (Mrs. Harry C. Moore); 3424 Baltimore Ave.
Shirley, Evaline, 3536 Genesee St.
Spruill, E. Evaline (Mrs. John Punton); 2017 Linwood Blvd.
Stacy, Hannah E. (Mrs. Wm. Ferguson); 4271 Harrison Blvd.
Stivers, Edna Hope (Mrs. W. Edward Dwyer); 4271 Red Bud Ave.
Wagner, Nina Dunlap (Mrs. O. N. Sherman); 3339 Virginia Ave.

Kidder.

Keplinger, Ella P. (Mrs. John W. Smith)

Moberly.

Grimes, Ola B. (Mrs. Gus Guenther); 303 S. 4th St.

Mt. Washington.

Spates, Mary Elizabeth (Mrs. Geo. L. Nellis)

Nevada.

Ellis, Louise (Mrs. Munson Thomas); 721 N. Cedar St.

Savannah.

Purviance, Flora Gaskill (Mrs. Walter G. Cooper)

Silex.

Cooper, Mabel (Mrs. Edward C. Teague)

St. Louis.

Corrington, Sarah M., 5339 Maple Ave.
Devine, Grace E., 2106 Lafayette Ave.
Downs, Urinthia May (Mrs. W. Anderson)
Dunlap, Lizzie F. (Mrs. E. A. Nixon); 5066 Westminster St.
Geitz, Bessie H., 3203 St. Louis Ave.
Metcalf, Georgia Osborne, 3834 Botanical Ave.
Potts, Edith M., 810 Missouri Pacific Bldg., care J. O. Potts.
Reynolds, Fama L. (Mrs. Wm. Engelbach); 4720 Westminster Place.
Ross, Vera Pearl (Mrs. E. B. Righter); 5939 Horton Place.
Schurman, Anna A. (Mrs. A. T. Stevens); 2654 Clifton Ave., Clifton Heights.
Stevens, Aline Leighton (Mrs. J. W. Nourse); 4032 Botanical Ave.
Stevens, Etna (Mrs. Dwyer); 4231 Red Bud Ave.
Vertrees, Sada Amelia (Mrs. Walter U. Kennedy); 2258 Athlone Ave.
Woodward, Luella H. (Mrs. W. C. Edwards); 6023 Maple Ave.

Warrenburg.

McCoy, Sallie (Mrs. Wm. Miller)

Great Falls.

Hatch, Ethel Blanch (Mrs. Wm. Sanford); 1420 4th Ave.

Hardin.

Shuff, Helen Gertrude (Mrs. John L. Wadell); Box 146.

Missoula.

Reed, Bertha (Mrs. Geo. Coffman); Montana Uni.

NEBRASKA.

Falls City.

Reavis, Annie M. (Mrs. Thomas J. Gist)

Ogallala.

Aller, Hattie L. (Mrs. F. A. Hoxie)

Omaha.

Fuller, Rachel Lee, 318 N. 17th St.
Hobbs, Harriet R. (Mrs. Gilbert M. Barnes); 1318 S. 28th St.
Palmer, Martha S. (Mrs. John W. Russell); 910 S. 36th St.

Pawnee City.

Harrison, Peachie (Mrs. Potts)

South Omaha.

Humphrey, Leila B. (Mrs. W. B. VanSant); R. R. 3.

York.

Shumway, Sarah (Mrs. D. T. Moore); 1028 East Ave.

NEW HAMPSHIRE.

Hanover.

White, Anna L. (Mrs. Arthur B. Meservey); 14 Ocean Ridge.

NEW JERSEY.

Morsemere.

Haller, Mary (Mrs. John W. Strayer)

Jobstown.

Weedman, H. Josephine (Mrs. Chas. R. Brodix); Newminster Farm.

Maplewood.

Pitner, Eleanor (Mrs. Merle McFarland)

NEW YORK.

Wilson, Bertha M. (Mrs. Hal Williams Hardinge); 410 Riverside Drive.

NORTH DAKOTA.

Mayville.

Schlosser, Pearl.

OHIO

Akron

Layman, Elsie (Mrs. F. C. Sherman); 58 N. Forest St.

Cincinnati

Harker, Jennie May (Mrs. Geo. Robertson Atherton); 958 Hawthorne Ave., Prince Hill.

Cleveland

Price, Lizzie (Mrs. Frank Baker); 15 Arey Ave.
Scott, Mary Frances (Mrs. Harold Huxtable); 7108 Hough Ave.
Stiles, Gertrude, Public Library.

Columbus

Wildi, Hedwig Louise (Mrs. John F. Montgomery); 1773 Franklin Park, South.

Defiance

Musgrove, Ellen Corrine, 720 Holgate Ave.

Delaware

Capps, Effiie E. (Mrs. John Jay McCabe); 945 S. Liberty St., care Mrs. H. C. McCabe.

Malta

Steidley, M. Emma (Mrs. J. C. O. Thompkins); R. F. D. 2.

Mansfield

Phillippe, Mary Ida (Mrs. Milton W. Gatch); 96 W. 4th St.

Ottawa

Jenkins, Anna L.

Toledo

McFadden, Grace Harriet Ackerman (Mrs. W. A. Gerol); Lincoln Ave., Care Gerol Produce Co.

Weston

Kienzle, Edna Sophia (Mrs. G. H. Davis); R. F. D. 1.

OKLAHOMA

Alva

Abrams, Mary Drusilla (Mrs. Frank G. Munson); First National Bank.
Best, Flora M. (Mrs. Oscar A. Bogue).

Elk City

Wright, Mary Ella (Mrs. Otis Cafky).

Guthrie

Daub, Irene (Mrs. Geo. McGregor); 411 E. Cleveland Ave.
Deaton, Emma, M. E. Hospital.

Holdenville

Weems, Lula Mae (Mrs. Vinton W. Snider).

Lawton

Woods, Mary (Mrs. James W. Crabtree); 1114 Lake Ave.

Oklahoma City

Read, Ethel Waive (Mrs. Thomas Emerson Kibby).

Pawnee

Martin, Nellie G. (Mrs. G. H. Phillipps)

Ponca City

Waters, Irl.

Tonkawa

Plowman, Florence Edith (Mrs. Floyd E. Boston).

OREGON

Independence

James, Mary (Mrs. Isaac Casad); or Myrtle Creek, Box 88.

Portland

Tomlin, Rachel (Mrs. Monroe Rankin); 534 Clifton St.

PENNSYLVANIA

Oil City

Huntley, Mary Alice (Mrs. Edwin Welch); 706 W. 1st St.

Philadelphia

Spruill, Willia B. (Mrs. T. L. Fansler); St. Davids, Lancaster Road.

Wilkes-Barre

Seegar, Rachel B. (Mrs. Albert Wyckoff); 68 W. South St.
Wyckoff,. Sarah Delia, M. D., 68 W. South St.

RHODE ISLAND

Providence.

Short, Flora Mae (Mrs. Julian Sturtevant Wadsworth); 10 Bellevue Ave.

SOUTH CAROLINA

Clemson

Ward, Grace Belle (Mrs. Fred Calhoun); Clemson College.

TENNESSEE

Nashville

Weldon, Mary (Mrs. Frank S. Clark); 2119 Eights Ave., South.

TEXAS

Dallas

Sibert, Edna (Mrs. Bruce Thomas); Oak Cliffe.

Goodrick, Emma, 927 S. Union Ave.

Houston Heights

Craig, Ethel M., Box 324.

San Antonio

Clark, Leta, 915 McCullough Ave.

Sherman

Vail, Ruth H., Sherman Hospital.

WASHINGTON

Burton

Selby, Sarah (Mrs. James J. Davis).

Seattle

Clark, Leta, 4049 Latena Ave.

Spokane

Crum, Jessie F. (Mrs. Geo. Phillips); 801 S. Lincoln St.
Davis, Elizabeth J. (Mrs. Peter Mogensen); 1707 W. 8th St.
Oakley, Mabel (Mrs. Ira Honefenger); 1104 Knox Ave.
Patton, Pauline Elizabeth, 806 York Ave.
Woodson, Mary E.(Mrs. Thomas D. Gamble); 115 6th St.

WASHINGTON, D. C.

Mitchell, Dess Leona, Friendship House, 324 Virginia Ave., S. E.
Walker, Mary P. (Mrs. T. A. Whitworth); 1401 Massachusetts Ave.

WISCONSIN

Eau Claire

Downs, Mary (Mrs. W. W. Bushnell); 418 S. Farwell St.

Lake Geneva

Marshall, Anne McDowall.

Marinette

Doht, Sadie (Mrs. N. G. Hartberg).

Mineral Point

Hutchinson, Katherine P.

Wausau

Welch, Clara Morton (Mrs. W. A. Green).

WYOMING

Rawlins

Cannon, Nellie L. (Mrs. Andrew McMicken).
Irving, Ella Mary (Mrs. R. A. Draper).
Lurton, Joanna (Mrs. George Sarchett).

FOREIGN COUNTRIES AND POSSESSIONS

BRAZIL

Sao Paulo

Thompson, Mary Ruddick (Rev. C. A. Carriel); 33 Rua Maria Antonia.

BULGARIA

Lovetch

Blackburn, Kate.

CANADA

Ontario (Manitoba)

Joy, Edith Loraine (Mrs. Chester Joy); 527 Gilmore St., Peterboro.

CHINA

Tientsin (Nankin)

Laning, Maude (Mrs. John McAuley Palmer), care Capt. J. McA. Palmer, U. S. A.
Mitchell, Emma. Removed.

FRANCE

Paris

Frances, Melton.

GERMANY

Darmstadt

Short, Tempe (Mrs. T. S. Perley); 6 Artillery Strasse.

HAWAII

Waimanalo

Ferreira, Marie, Principal Waimanalo School.

JAPAN

Magaski

Melton, Mary E.

FORMER STUDENTS LIST.

Without attempt to make it comprehensive this short list of former students is appended to call attention to what should be done in locating several thousand non-graduate students.

Change of name even more than change of address makes it difficult to perfect such a list, but with the co-operation of alumnae much may be accomplished that will be of advantage to the College. Please send to the Alumnae Secretary all information that will help develop such a list for the next publication of the register.

BELLE SHORT LAMBERT,

Alumnae Secretary.

Abdill, Kathleen (Mrs. Albert Voorhees); 1310 N. Logan St., Danville, Ill.
Ainsworth, Olive (Mrs. C. E. Freeman); Mason City, Ill.
Alton,Mrs. A. O., 1930 Sheridan Road, Evanston, Ill.
Arenz, Mary (Mrs.—Merchant); 1117 W. 36th St., Los Angeles, Calif.
Armstrong, Emma D. (Mrs. George Hardy); Goodland, Ill.
Armstrong, Josephine B. (Mrs.—Parr); 507 E. Main, Ottawa, Ill.
Armstrong, Kate (Mrs. Evan E. Anderson); 851 N. 48th St., Los Angeles Calif.
Austin, Mabel Douglass (Mrs. Horace Mann Buckley); Elgin, Ill.
Babler, Emma (Mrs. O. A. Wall); 3122 S. Grand Ave., St. Louis, Mo.
Baker, Louise (Mrs. Earl Hager); Dwight, Ill.
Barnes, Mrs. Chelsea, 215 W. Edwords St., Springfield, Ill.
Beggs, Dorothy (Mrs.—Epler); R. F. D. 2, Peru, Neb.
Barrow, Mrs. Geo., Yorkville, Ill.
Beath, Mrs. J. L., N. Main St., Bloomington, Ill.
Beekman, Mrs. G. S., 852 N. 6th St., Springfield, Ill.
Biggs, (Mrs. Frank Westenberg); Whittier Ave., Springfield, Ill.
Bishop, Margaret (Mrs. Edward Roscoe Forwood); Piaso, Ill.
Brewer, Sarah (Mrs.—Sawyer); Hillsboro, Ill.
Borne, Celia (Mrs. Calvin W. Adams); Cerra Gordo, Ill.
Brown, Emeline (Mrs. George Orear); Colonial Inn, Jacksonville, Ill.
Brown, May (Mrs. George Conover); Buffalo, Ill.
Buckingham, Docia (Mrs. —— Markham); Baldwin, Kans.
Burnett, Chattie (Mrs. E. T. Metcalf); Colony, Kans.
Burnett, (Mrs. George Hubbs); 709 Park Ave., Springfield, Ill.
Campbell, Mrs. Joy A., Jackson, Mich.
Capps, Martha Oliver (Mrs. Walter Frank); 252 Park St., Jacksonville Ill
Cazalet, Essie (Mrs. Leslie C. Corzine); Assumption, Ill.
Chenery, Fanny, N. 5th St., Springfield, Ill.
Chenery, Sue, N. 5th St., Springfiel, Ill.
Coffman, Mrs. James, 315 S. Grand Ave., Springfield, Ill.
Conkey, Ellen, (Mrs. Custer); 23 E. Springfield Ave., Champaign, Ill.

Copland, D. May (Mrs. A. G. Jackson); 1125 College Ave., Fort Worth, Texas.
Cox, Ethel E. (Mrs.—Neville); 2131 Cortez St., Chicago, Ill.
Danely, Emma Adelaide (Mrs. Joseph Royer); 801 Oregon St., Urbana, Ill.
Davis, Lillian, Webster Ave., Jacksonville, Ill.
Davis, Lora (Mrs. Walter Stemmons) 409 W. 2nd St., Joplin, Mo.
Dehner, Ella (Mrs. Ralph LeRoy Forkum); St. Charles, Mo.
Denman, Mrs. Chas. S., 315 W. 37th St., DesMoines, Ia.
Dick, Bertha (Mrs. Alden Brown); W. State St., Jacksonville, Ill.
Dilling, Mary Margaret (Mrs. Roy R. Boudrye); St. Joseph, Ill.
Dutch, Mary, School for Deaf, Warring St., Oakland or Berkeley, Calif.
Eads, Leonora; 519 W. S. Grand Ave., Springfield, Ill.
Edmonson, (Mrs. J. A. Close); 294 S. 3rd St., San Jose, Calif.
Edmonson, Minerva (Mrs.—Wood); 281 N. Prairie St., Decatur, Ill.
Eisenmeyer, Elizabeth; (Mrs. Wehrman) Trenton, Ill.
Eisenmeyer, Kate (Mrs. T. Z. Remick); Trenton, Ill.
Eisenmeyer, Millie, Trenton, Ill.
Elliott, Flossie (Mrs. Guy Wilson Merritt); Rossville, Ill.
Elliott, Ruth Maxime, Hotel Bryson, Rampart St. & Wilshire Blvd., Los Angeles, Calif.
Everhart, Louise (Mrs. Paul B. Brewer); 1134 E. 65th St., Chicago, Ill.
Freeman, Inez, Mason City, Ill
Fouche, M. Geraldine, Petersburg, Ill.
Goodwin, Nellie (Mrs. C. H. Whitman); 1100 Mission Road, Los Angeles Calif.
Gray, Minnie (Mrs. W. H. Smith); Chrisman, Ill.
Hamilton, Mary (Mrs. March Patterson); 3 s.; 3 dau.; Ellis Ave., Chicago
Harvey, Mary E., Sidney, Ill.
Harvey, Sarah E., Sidney, Ill.
Hembrough, Georgia May (Mrs. William Chauncy Carter); R. R. Jacksonville, Ill.
Henrichsen, (Mrs. Fred George); 2510 Romeo St., Los Angeles, Calif.
Hildreth, Ruby (Mrs. Ralph DeWitt Williams); 708 N. Fifth Ave., Maywood, Ill.
Hitt, Pricilla (Mrs. Logan Coleman); 705 S. 2nd St., Springfield, Ill.
Hoblit, Fay Duckles (Mrs. W. A. Hoblit); 7529 Franklyn Ave., Los Angeles, Calif.
Holliday, Amy (Mrs.—Braley); Carlinville, Ill.
Holliday, Mary (Mrs. Woods); Carlinville, Ill.
Hull, Bertha (Mrs. Rucker Edwards); 5025 Arlington, Los Angeles, Cal.
Hunter, Florence (Mrs. F. D. Parker); 401 E. Court St., Paris, Ill.
Jess, Alice (Mrs. Chas. Patton); Oak Knolls, Springfield, Ill.
Johnson, Celia (Mrs. J. A. Johnson); 375 E. 14th St., Oakland, Calif.
Johnson, Hattie; Mrs. C. C. Jeffries, Jacksonville, Ill.
Johnson, Lulu (Mrs. J. Wier Elliott); Hotel Bryson, 2701 Wilshire Blvd., Los Angeles, Calif.
Kaylor, Allie (Mrs. Luther Martin); 746 W. Wood St., Decatur, Ill.

Kenton, Mrs. C. L., Chrisman, Ill.
Kern, Mary (Mrs. H. C. DeMotte); N. Main St., Bloomington, Ill.
Leaton, Annie (Mrs. L. B. Corbin); R. F. D. Carlinville, Ill.
Levings, Sadie (Mrs. J. M. Clark); 412 E. Court St., Paris, Ill.
McCullough, Laura (Mrs. Ward Everhart); 304 W. Madison, Paris, Ill.
McFarland, Miriam (Mrs. George W. Harper, Jr.); Short Hills, N. J.
McKinney, Mrs. S. L., Huntington, Ind.
March, Louise (Mrs. Henry Day); Moweaqua, Ill.
Matthews, Fannie (Mrs. Mead Colean); R. F. D., Pawnee, Ill.
Mayfield, Clara (Mrs. Earl Wiswell); 818 W. State St., Jacksonville, Ill.
Mayo, Nellie, Leavenworth, Kans.
Mayo, Alice (Mrs. Chas. Schureman); St. Paul, Minn.
Metcalf, Mary (Mrs.—Davis); 537 W. Macon St., Decatur, Ill.
Montgomery, Nellie (Mrs.—Schull); 429 W. Prairie, Decatur, Ill.
Mott, Helen, Athens, Ill.
Mott, Olive, Athens, Ill.
Morgan, Anna (Mrs. Frank Hampton); Mechanicsburg, Ill.
Morgan, Lina (Mrs. Frank Matthews); Buffalo, Ill.
Murray, Mrs. William, 4 Davidson Place, Champaign, Ill.
Odbert, Nell (Mrs. C. H. Bennett); Georgetown, Ill.
Osborn, Agnes (Mrs. George William Thatcher); Riverside, Ill.
Poorman, Mary (Mrs.—Pickrell); Williamsville, Ill.
Postel, Mary (Mrs.—Schwalb); 327 Acoma St., Denver, Colo.
Rayhill, Edna (Mrs. Oscar Hagist); Mascoutah, Ill.
Redman, Bessie (Mrs. Watson A. Summers); Paris, Ill.
Reese, Celia (Mrs. Harold C. Mohler); Pana, Ill.
Remick, Christine (Mrs. W. F. Siegmund); 6054 Berlin Ave., St. Louis, Missouri.
Reynolds, Sarah (Mrs.—Cocking); 310 W. North St., Jacksonville, Ill.
Rheinhart, Kate (Mrs.—Boley); 128 Fredonia Ave., Peoria, Ill.
Rittenheimer, Carrie (Mrs. Chas. E. Logan); 306 N. Sheriff St., Paris, Ill.
Roberts, Helen, Princeton, Ill.
Robinson, Bertha, Buffalo Hart, Ill.
Robinson, Mary, Buffalo Hart, Ill.
Birks, Mrs. C. A., 531 W. Prairie St., Decatur, Ill.
Rogerson, Catherine (Mrs. H. C. Woltman); Jacksonville, Ill.
Scriven, Mary (Mrs. W. N. Sunderland); Delavan, Ill.
Sheldon, Eunice (Mrs. Leslie Weaver); 507 W. Park St., Champaign, Ill.
Shelly, Emaline (Mrs. Martin Kingman); 205 N. Perry St., Peoria, Ill.
Shepherd, Estela (Mrs. Chester Baker); Pawnee, Ill.
Short, Mary (Mrs.—Brown); Oshoto, Wyo.
Small, May, Kankakee, Ill.
Smith, Kate (Mrs. Harry Dummer); 1651 N. Normandie Ave., Los Aggeles, Caif.
Stahl, Mildred, Elkhart, Ill.
Stevenson, Helen W. (Mrs. H. W. Fischer); 419 Nevada Ave., Colorado Springs, Colo.
Stover, Mary (Mrs. H. L. Haywood); 303 S. Spruce St., Pana, Ill.
Strawn, Lucy B. (Mrs.—Foster); Lacon, Ill.

St. John, Nina (Mrs. Herman MWeyer); Spring & S. Grand, Springfield, Illinois.
Stockdale, (Mrs. Arthur E. Walter); 621 S. Walnut St., Springfield, Ill.
Taylor, M. Jennie (Mrs.—Summers); Milford, Ill.
Taylor, Rena, Williamsville, Ill.
Taylor, Williamsville, Ill.
Thompson, Eleanor (Mrs.—Harrison); 2151 W. 21st St., Los Angeles, Cal
Thompson, Eva (Mrs. P. P. Carson); Pana, Ill.
Tilton, Birdie (Mrs. George Catlett); Fairmont, Ill.
Towell, Eldreth (Mrs. John Crebs), Carmi, Ill.
Trotter, Caroline (Mrs. J. E. Wilson); 725 E. State St., Jacksonville, Ill.
Tureman, Parthenia (Mrs. Hugh Harrison); 1210 W. 27th St., Los Aneles Calif.
Varney, Lanzarah (Mrs.—Crane); Cor. Church & Elm, Champaign Ill.
Wadsworth, Mary, Jacksonville, Ill.
Weagley, Lizzie (Mrs. John Baker); Dwight, Ill.
Weber, Mabel, R. F. D., Glenarm, Ill
Wilhite, (Mrs. J. C. Doyle); 837 S. 4th Springfield, Ill.
Wood, Myrtle (Mrs. W. S. Hook, Jr.); 2673 Menlo Ave., Los Angeles, Cal
Yates, Catherine, Springfield, Ill.
Yates, Mary Elizabeth (Mrs. T. L. Mackoy); R. R. 1, Riverton, Ia.
Yocum, Ida, Williamsville, Ill.

UNIVERSITY OF ILLINOIS-URBANA
3 0112 110845648

THE ROACH PRESS .
Jacksonville.